C
P384cat
1920/21

Southwestern State Normal School

California, Pennsylvania

CATALOG NUMBER

ALUMNI REGISTER AND ANNOUNCEMENTS

FOR 1921-1922

Published by the Southwestern State Normal School and entered as second-class matter at California, Pa.

Southwestern State Normal School

California, Pennsylvania

CSNS

Tenth District

CATALOG, ALUMNI REGISTER AND ANNOUNCEMENTS FOR 1921-1922

Digitized by the Internet Archive
in 2013

http://archive.org/details/annualcatalogue1920univ

1921 CALENDAR 1922

SEPTEMBER

S	M	T	W	T	F	S
				1	2	3
4	5	6	7	8	9	10
11	12	13	14	15	16	17
18	19	20	21	22	23	24
25	26	27	28	29	30	

OCTOBER

S	M	T	W	T	F	S
						1
2	3	4	5	6	7	8
9	10	11	12	13	14	15
16	17	18	19	20	21	22
23	24	25	26	27	28	29
30	31					

NOVEMBER

S	M	T	W	T	F	S
		1	2	3	4	5
6	7	8	9	10	11	12
13	14	15	16	17	18	19
20	21	22	23	24	25	26
27	28	29	30			

DECEMBER

S	M	T	W	T	F	S
				1	2	3
4	5	6	7	8	9	10
11	12	13	14	15	16	17
18	19	20	21	22	23	24
25	26	27	28	29	30	31

JANUARY

S	M	T	W	T	F	S
1	2	3	4	5	6	7
8	9	10	11	12	13	14
15	16	17	18	19	20	21
22	23	24	25	26	27	28
29	30	31				

FEBRUARY

S	M	T	W	T	F	S
			1	2	3	4
5	6	7	8	9	10	11
12	13	14	15	16	17	18
19	20	21	22	23	24	25
26	27	28				

MARCH

S	M	T	W	T	F	S
			1	2	3	4
5	6	7	8	9	10	11
12	13	14	15	16	17	18
19	20	21	22	23	24	25
26	27	28	29	30	31	

APRIL

S	M	T	W	T	F	S
						1
2	3	4	5	6	7	8
9	10	11	12	13	14	15
16	17	18	19	20	21	22
23	24	25	26	27	28	29
30						

MAY

S	M	T	W	T	F	S
	1	2	3	4	5	6
7	8	9	10	11	12	13
14	15	16	17	18	19	20
21	22	23	24	25	26	27
28	29	30	31			

JUNE

S	M	T	W	T	F	S
				1	2	3
4	5	6	7	8	9	10
11	12	13	14	15	16	17
18	19	20	21	22	23	24
25	26	27	28	29	30	

JULY

S	M	T	W	T	F	S
						1
2	3	4	5	6	7	8
9	10	11	12	13	14	15
16	17	18	19	20	21	22
23	24	25	26	27	28	29
30	31					

AUGUST

S	M	T	W	T	F	S
		1	2	3	4	5
6	7	8	9	10	11	12
13	14	15	16	17	18	19
20	21	22	23	24	25	26
27	28	29	30	31		

CALENDAR FOR 1920-1921

State Board Examinations, December 1, 2, 1920; June 3, 4, 1921.

Junior Class Play, "The Forest Princess," 8:00 P. M., Friday, June 10th.

Baccalaureate Address, Rev. George P. Atwell, Washington, Pa., 8:00 P. M., Sunday, June 12th.

Piano Recital, Dr. Charles Veon, 7:30 P. M., Monday, June 13th.

Senior Class Day, 2:00 P. M., Tuesday, June 14th.

Commencement Address, Lee Francis Lybarger, New York City, 9:30 A. M., Wednesday, June 15th.

Alumni Reunion: Baseball Game, 1:00 P. M.
Business Meeting, 4:00 P. M.
Banquet, 6:00 P. M.
Social, 8:00 P. M.

1921-1922

First Semester—18 Weeks.

Enrollment of Students.....Monday, September 12th
Vacation...Wednesday, Dec. 21, 4:00 P. M. to Wednesday, Jan. 4, 8:00 A. M.
First Semester Ends.....Friday, January 27th.

Second Semester—18 Weeks.

Enrollment of Students.....Monday, January 30th.
Easter Vacation, 1 week.
Commencement .....Wednesday, June 7th.

Summer Term—9 Weeks.

Enrollment of Students.....Monday, June 19th.
Close of Summer Session.....Saturday, August 19th.

BOARD OF TRUSTEES

J. E. Masters, California, Pa.....President
Joseph A. Herron, Monongahela.....Vice President
George S. Hornbake, Sr., Coal Center.....Secretary
Peoples Bank, California, Pa.....Treasurer
Wilbur M. Lilley, M. D.....Brownsville
Robert J. Whitehead.....Charleroi
Byron E. Tombaugh.....Washington
C. A. Dorsey.....West Brownsville
Hon. T. S. Crago.....Waynesburg
Hon. W. E. Crow.....Uniontown

STANDING COMMITTEES OF THE TRUSTEES

Committee on Instruction and Labor.

Joseph A. Herron Wilbur M. Lilley J. E. Masters

Committee on Buildings and Grounds

Robert J. Whitehead G. S. Hornbake, Sr
Byron E. Tombaugh

Committee on Finance

C. A. Dorsey Hon. W. E. Crow Hon. T. S. Crago

STATE OF PENNSYLVANIA

His Excellency, William C. Sproul, Governor.
His Excellency, E. E. Beidelman, Lieutenant Governor.

DEPARTMENT OF EDUCATION

Superintendent of Public Instruction
Thomas E. Finegan
Deputy Superintendents
J. George Becht
William D. Lewis

FACULTY 1920-1921

John A. Entz, (Albright; Chicago; Pittsburgh) Principal.

George F. Dunkelberger, (Susquehanna; Pittsburgh) Director Training School—Education.

J. B. Smith, (S. W. S. N. S; Waynesburg) Registrar.

Anna M. Shutterly, (S. W. S. N. S.; Carnegie; Albany) Librarian.

Henrietta M. Lilley, (Cook Normal; Chicago University) Training Teacher 3rd and 4th Grades—Geography.

Louise M. Ward, (S. W. S. N. S.) Book Room and Children's Library.

Dr. Charles Veon, (Geneva; Columbia; Harvard; Berlin; Paris) Director of Music.

Mrs. R. Kirk Richardson, (S. W. S. N. S.; Pittsburgh) Training Teacher, 7th and 8th Grades—Arithmetic.

Sadie Lilley, (S. W. S. N. S.; Chicago) Domestic Science.

*Bertha Linnell, (Crane; Cornell) Public School Music Supervisor.

Pearle M. Stewart, (Ypsilanti; Zanerian; Colorado) Handwriting and Geography.

Irene C. Niebaum, (I. S. N. S.; Pratt; Wisconsin) Art.

Marie G. Matzelle, Secretary to Principal.

Gwendolyn Treasure, Violin.

*Resigned.

Mrs. Susan Godfrey, (Geneseo; Columbia) Training Teacher, 5th and 6th Grades—Reading.

Mrs. Adah H. Pillsbury, (Emerson; Columbia) Dean of Women—Oral Expression.

Ellen Reiff, (K. S. N. S.; Chicago; Columbia) Nature Study—English.

Marjorie E. Sweet, (S. W. S. N. S.; Cornell) Assistant Piano.

Joseph H. Hurst, (Gettysburg) Science.

Mrs. B. M. Wilson, Nurse.

C. B. Renn, (Bucknell; Pittsburgh) English and Sociology.

Newton Kerstetter, (Susquehanna; Pittsburgh), Education.

P. C. Allison, (M. S. N. S.; Geneva), Athletic Coach—Science and Mathematics.

Lucille Pillsbury, (Capen; Smith), French, Mathematics.

Doris Stockdale, (Allegheny; Pittsburgh) Latin and History.

Bessie Ottoson, (C. S. N. S; Pittsburgh), Training Teacher, Kindergarten, 1st and 2nd Grades—Primary Methods.

Josephine Dunn, (Oberlin), Health Education.

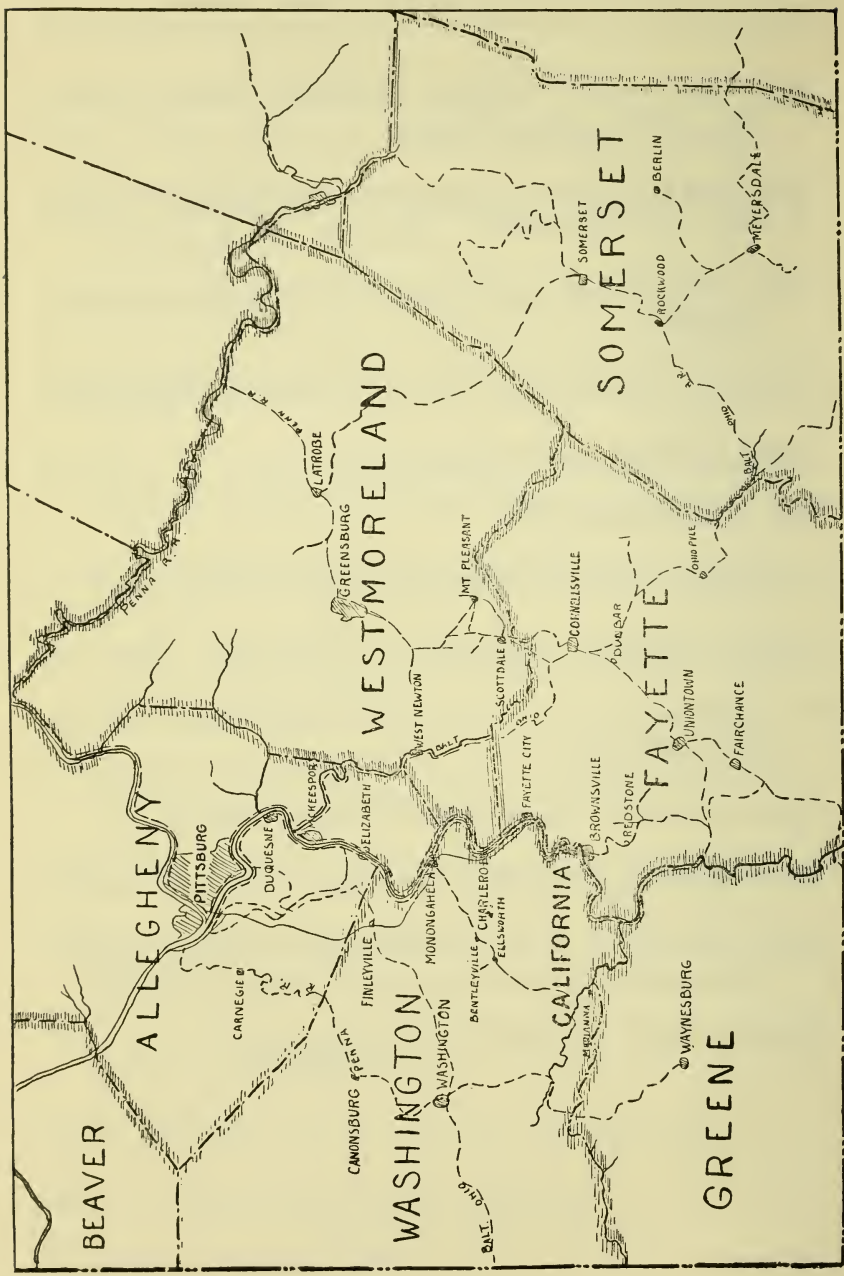

WHERE IS CALIFORNIA ?

LOOK AT THE MAP

The Tenth Normal School District includes Washington, Greene, Fayette and Somerset Counties. When the School was finally secured for California the leaders of that day planned more wisely than they knew, because the development of the coal and steel industries in this vicinity have made California the geographical center of the population in Western Pennsylvania. It is located twenty miles from Uniontown, twenty miles from Waynesburg, twenty-five miles from Washington, and only ten miles from Charleroi. Parts of Allegheny and Westmoreland Counties contribute many students to the enrollment. Many graduates find positions in these very desirable counties where there are many school systems. The school is situated but a few blocks from the Pennsylvania station, and a good paved road leads from the ferry to the station known as East California on the New York Central lines. Excellent train service is maintained between Pittsburgh and California on both sides of the river. Many trains leave the Union Station, Pittsburgh, daily for California. New trains now running between Fairmont and Pittsburgh have opened up a new section of Greene and Fayette Counties. Many day students attend from the vicinity of Rice's Landing and other points along the river.

The "Good Roads Movement" has made it possible to reach California by automobile from all directions, and this movement is only in its infancy. There are at least two good roads from California to the National Pike; one by way of Malden, the other by Coal Centre, Daisytown and Centerville.

In recent years the demand has been growing for the members of the Senior class to go out as substitutes for a few days when regular teachers are ill or off duty. The convenience of location has made it possible for the Normal to serve a large number of schools in this district during the last year.

California has no saloons, three churches and paved streets and many good stores. It is a most desirable residence town on account of its superior educational facilities. Many families are attracted here in order to educate their children.

HISTORY

The Southwestern tate Normal School is the outgrowth of an Academy first opened in 1852. It is located at California, Washington County, Pennsylvania, on a site well chosen for the great educational work which the school was destined to carry on. The town, which was founded in 1849 by a company of six men, who gave it the name suggested by the discovery of gold in California state in that year, is noted for its beauty, its cleanness and the excellence of its educational facilities. Many municipal improvements have been made in recent years, such as street paving, electric lighting, sewering, etc., and some handsome edifices have been erected, including a fine new station, two of the bank buildings, and two of the largest business blocks in the valley, and a number of handsome churches. California attracts families seeking good educational advantages, together with the conveniences, culture and comfort of a residence town. The private residence recently built are in keeping with the imposing new business houses, and the town is rapidly becoming one of beautiful homes. No saloons have beeen opened in the town or within several miles of it.

In 1865 the Academy was chartered by the State as the "Southwestern Normal College." August 26, 1868, the corner stone of the present main building was laid. The principal address on this occasion was made by General John W. Geary, then Governor of Pennsylvania. On May 26, 1874, the "Southwestern State Normal College" became by state authority, the Southwestern State Normal School for the Tenth District, composed of the counties of Washington, Fayette, Greene and Somerset, and the first class of two members was graduated in the following year.

The school now occupies a group of seven buildings. The Main Building was first used in 1870; the North Hall in 1874; the South Hall in 1876; cience Hall in 1892; the Gymnasium in 1894; and the Laundry and Power Buildings in 1899. The last building to be erected is the Dixon Hall, used as a dining hall and dormitory, and was completed and first used at the beginning of the fall term of 1907. It is 132 feet in length and 80 feet in width, and occupies a commanding site just

south of South Hall. The first story space is used chiefly for a dining hall, accommodating about 500 persons, and a kitchen with necessary rooms attached. The second and third stories provide dormitory rooms for one hundred lady students and teachers. The basement story is used for class rooms and storage. In all the buildings of the school is to be found every modern improvement, such as electric lights, steam heat, running water, etc.

The campus contains 12 acres and is made most attractive by flowers, grass, shrubbery, shade trees and well constructed grounds for games, such as tennis, basketball, baseball and football.

Under the new code, State Ownership of Normal Schools became possible. The Legislature of 1913 appropriated $100,000.00 to be devoted to this purpose. $25,000 of this money was apportioned by the State Board for the purchase of the Southwestern State Normal School.

May 20, 1913, the stockholders of the Institution voted to accept the proposition of the State Board for the purchase of the Institution, and the dissolution of the corporation. February 17, 1914, committees representing the Board of Trustees and the State Board of Education signed the agreement, which received the approval of the Governor. On May 7, 1914, the actual transfer took place. A State Board of Trustees, consisting of nine members, who will conduct the business affairs of the Institution in the name of the Commonwealth, has been appointed by the State Board of Education. The State of Pennsylvania will never forsake these Institution which have been taken under its fostering care. Increased appropriations with a corresponding efficiency will mark a new era in the development of the Institution.

The Legislature of 1917 appropriated a large sum of money for the payment of indebtedess of State-owned Normal School. At present time the indebtedness of the Normal School is reduced to approximately $37,000 worth of bonds. The maintenance appropriation was increased to $16,000 per year, and the State Board of Education awarded $32,000 to the Southwestern State Normal School for much needed improvements. With this increased support from the State the plant's physical condition has been greatly improved.

GENERAL ROLL 1920-1921

Name	Town	State	Address	County
Adams, H. Earl	Indian Head,	Pa.		Fayette
Adams, Ruth M.	Perryopolis,	Pa.,	R. F. D. 2	Fayette
Adamson, Helen	Waynesburg,	Pa.,	R. F. D. 6	Greene
Adamson, Margaret V.	Waynesburg,	Pa.,	R. F. D. 6	Greene
Aiken, Evelyn N.	McKees Rocks,	Pa.,	R. D. 1	Allegheny
Albright, Rebekah	Brownsville	Pa.,	79 Union St.	Fayette
Allen, Isabelle	South Brownsville,	Pa.,	127 Angle St.	Fayette
Allen, Olive L.	California,	Pa.,	4th and Ash St.	Washington
Allison, Mary E.	California,	Pa.		Washington
Allshouse, Alta	California,	Pa.,	Park St.	Washington
Allshouse, Mildred I.	California,	Pa.,	Fourth St.	Washington
Ammon, Frances	Donora,	Pa.,	105 Tenth St.	Washington
Anderson, Mary G.	Charleroi,	Pa.,	827 Crest Ave.	Washington
Anderson, Ocie	Cameron,	W. Va,	R. F. D. 1	Marshall
Andrew, Alta F.	Dunn Station,	Pa.,	R. D. 2	Washington
Antram, Jessie	East Millsboro,	Pa.		Fayette
Arnold, Ruth	Grindstone,	Pa		Fayette
Avner, Samuel	California,	Pa.,	Second St.	Washington
Avner, Saul	California,	Pa.,	Second St.	Washington
Bagshaw, Donna	California,	Pa.,	Wood St.	Washington
Baker, Isla V.	West Brownsville,	Pa.,	R. F. D. 1	Washington
Baird, Louise	West Brownsville,	Pa.,	Railroad St.,	Wash'ton
Barrett, Florence M.	Clairton,	Pa.,	114 Shaw Ave.	Allegheny
Bell, Catherine	California,	Pa.		Washington
Bell Ralph	California,	Pa.		Washington
Bennett, Helen	Brownsville,	Pa.,	5th Ave.	Fayette
Berns, Goldie J.	Fayette City,	Pa.		Fayette
Bigler, Gertrude	Fredericktown,	Pa.,	R. F. D.	Washington
Bissell, Charles H.	California,	Pa.		Washington
Blair, Coral	South Brownsville,	Pa.,	238 Clover St.,	Fayette
Blatchley, Dale	Waynesburg,	Pa.,	S. Richhill St.	Greene
Blower, John	California,	Pa.		Washington
Boarde, Glenna	Belle Vernon,	Pa.,	Henry St.	Westmoreland
Boetticher, Nina G.	Donora,	Pa.,	405 Prospect St.	Washington
Boncarowsky, Martin	California,	Pa.		Woshington
Boncarowsky, William	California,	Pa.		Woshington
Bradford, Mildred A.	Uniontown,	Pa.,	204 Evans St.	Fayette
Brandt, Mary	Charleroi,	Pa.,	412 Fifth St.	Washington
Brightwell, Kathryn	Belle Vernon,	Pa.		Westmoreland
Brooks, Iva M.	Donora,	Pa.,	85 Castner Ave.	Washington
Brown, Gladys L.	Crucible,	Pa.		Greene
Buccieri, Mrs. Julia M.	Pittsburgh,	Pa.,	1805 Franklin St.,	Allegheny
Bunting, Georganna	Roscoe,	Pa.		Washington
Burton, Mildred	California,	Pa.		Washington
Buttermore, Mary I.	California,	Pa.,	College Ave.	Washington
Byrne, Charles H.	Everson,	Pa.		Fayette
Camp, Hannah	Bentleyville,	Pa.		Washington
Campbell, Ralph	South Brownsville,	Pa.,	High St.	Fayette
Campbell, Beryl	California,	Pa.,	Second St.	Washington
Cantoni, Mary	Charleroi,	Pa.,	913 Meadow Ave.	Washington
Carson, Pearl	Allenport,	Pa.		Washington
Carter, Irene H.	California,	Pa.		Washington
Chalfant, Marjorie	Belle Vernon,	Pa.		Washington
Channing, Elsie	California,	Pa.,	Union St.	Washington
Channing, Verne	California,	Pa.		Washington
Childs, Helen	California,	Pa.,	Pennsylvania Ave.	Washing'n
Clapperton, Mildred	California,	Pa.		Washington
Coatsworth, Alice B.	California,	Pa.		Washington
Coatsworth, Earl	California,	Pa.,	Liberty St.	Washington
Coatsworth, Glenn	California,	Pa.		Washington
Coatsworth, Mary	California,	Pa.,	Liberty St.	Washington
Colborn, Louise	South Brownsville,	Pa.,	236 Clover St.,	Fayette
Colebank, Lena I.	Point Marion,	Pa.,	Grant St.	Fayette
Cole, John A. L.	California,	Pa.		Washington
Cole, Fenwick	California,	Pa.		Washington
Collins, Eleanor	Charleroi,	Pa,,	218 Washington Ave.,	Wash'ton

Name	Town	State	Address	County
Collins, Evelyn	West Brownsville,	Pa		Washington
Collins, Nellie G	West Brownsville,	Pa		Washington
Collins, Pauline	Charleroi, Pa.,		218 Washington Ave	Wash'ton
Colvin, Hattie E	Charleroi, Pa.,		R. F. D	Washington
Cooper, Edith	Brownsdale, Pa.,		cr. New Girard Hotel	Fay'te
Cooper, Ruth P	Belle Vernon. Pa.		Henry St	Westmoreland
Copenhaver, Helen	California,	Pa		Washington
Coulson, Isabel	Roscoe, Pa.,		Railroad St	Washington
Coulson, Mary	Roscoe, Pa.,		Railroad St	Washington
Cowan, George L	Brownsville,	Pa		Fayette
Cowan, Nellie M	Monongahela,	Pa		Washington
Craft, Eleanor	South Brownsville,	Pa		Fayette
Craft, Louise G	South Brownsville,	Pa		Fayette
Craig, Ethel F	Champion,	Pa		Fayette
Craven, Charles E	Coal Center, Pa.,		Spring St	Washington
Crombie, Alpha	California, Pa.,		College Ave	Washington
Crombie, Lillian	California, Pa.,		College Ave	Washington
Cromlish, Irene P	Belle Vernon,	Pa		Westmoreland
Crouch, Margaret	Beallsville,	Pa		Washington
Cunningham, Edgar E	Dawson, Pa.,		R. F. D. 1	Fayette
Dalton, Clarence	California,	Pa		Washington
Dalton, Raymond	California,	Pa		Washington
Darroch, Susan	California,	Pa		Washington
Davidson, Arthur	Allenport, Pa.,		106 First St	Washington
Davis, Louise	Houston, Pa.,		Box 373	Washington
Davis, Oscar A	Coal Center,	Pa		Washington
Deakins, Edna M	Uniontown, Pa. c		Am. Coal, Oil & Gas Co.,	Fay.
Dearth, Irene R	Dunbar,	Pa		Fayette
Desirant, August	Coal Center, Pa.,		Box 4	Washington
Dent, Hester	Fayette City, Pa.,		R. F. D	Fayette
Dias, Garnet	California,	Pa		Washington
Dick, Edna	California,	Pa		Washington
Dick, Roy, Jr	California,	Pa		Washington
Donaldson, Gertrude	Charleroi, Pa.,		117 McKean Ave	Washington
Dornan, Homer	Eighty-Four,	Pa		Washington
Duda, Michael	West Brownsville, Pa.,		Box 167	Washington
Dull, Adaline K	Glade,	Pa		Somerset
Dumbauld, George W	Indian Head,	Pa		Fayette
Dunfee, Izola	Callifornia, Pa.,		Second St	Washington
Duvall, Thelma J	Charleroi, Pa.,		501 Meadow Ave	Washington
Easton, Irene	California, Pa.,		Box 803	Washington
Ecberton, Elizabeth	Bentleyville,	Pa		Washington
Edwards, Ada M	Coal Center,	Pa		Washington
Edwards, Leslie E	Coal Center,	Pa		Washington
Edwards, Mabel	Coal Center,	Pa		Washington
Eisenberg, Rose	Roscoe, Pa.,		Railroad St	Washington
Elder, William	California,	Pa.		Washington
Elliott, Cora B	Claysville,	Pa		Washington
Elliott, Jurdie E	Claysville,	Pa		Washington
Fallen, Mamie C	Monessen, Pa.,		653 Reed Ave	Westmoreland
Farquhar, Esther	Monessen, Pa.,		492 McKee Ave.,	Westmoreland
Fitzgerald, Thomas E	California,	Pa		Washington
Feightner, Ruth E	Somerset, Pa.,		6 West Race St	Somerset
Fiscus, Martha	Belle Vernon, Pa.,		Henry St	Westmoreland
Fife, Isabelle	Bridgeville, Pa.,		R. D. 2	Allegheny
Fleming, Margaret	California, Pa.,		Box 296	Washington
Flickner, Emma L	Point Marion, Pa.,		Prospect St	Fayette
Fonner, Donnell	Waynesburg, Pa.,		First Ave	Greene
Fordyce, Marie	Fordyce,	Pa		Greene
Foreman, Perry	Newell,	Pa		Fayette
Forsyth, Grace	Roscoe, Pa.,		Box 192	Washington
Foster, Edward	California, Pa.,		417 College Ave	Washington
Frances, Dena	Lock No. 4,	Pa		Washington
Francis, E. Gatehouse	Phillipsburg, Pa.,		217 Presqueisle Ave.,	Center
French, Leanna M	Carmichaels,	Pa		Greene
Furman, Lena	Davidstown,	Pa		Greene
Gaddis, Eleanor	Brownsville, Pa.,		305 Front St	Fayette
Galbraith, Carl	Coal Center, Pa.,		R. D. 1	Washington
Galbraith, Elizabeth	Coal Center, Pa.,		R. D. 1	Washington
Garvella, James	California, Pa,		Box 816	Washington
Gater, Gladys	Allenport,	Pa		Washington
Gault, Wesley D	Scottdale,	Pa		Westmoreland
Gothart, Effie R	Boston, Pa.,		Box 144	Allegheny

Name	Town	State	Address	County
Graves, Ruth McCracken	Monongahela,	Pa,	Meaade St....	Washington
Greenberg, Beatrice	Charleroi,	Pa.,	330 Washington Ave.,	Wash'ton
Greenberg, Hortense	Charleroi,	Pa.,	328 Washington Ave.,	Wash'ton
Greenlee, Mildred M.	Bentleyville,	Pa		Washington
Greenway, Clarence	Monongahela,	Pa.,	108 Chess St.,	Washington
Griest, Martha L.	Washington,	Pa.,	119 Brady Ave.,	Washington
Griffiith, Ada A.	Perryopolis,	Pa		Fayette
Gue, Bertha M.	Coal Center,	Pa		Washington
Gunderman, Elma	Charleroi,	Pa,	302 Washington Ave.,	Wash'ton
Haines, Hazel	South Brownsville,	Pa.,	401 Water St.,	Fayette
Haley, Katherine	California,	Pa,	Fourth St.....	Washington
Hall, Florence S.	Donora,	Pa.,	101 Thompson Ave.,	Washington
Hall, Mary J.	Uniontown,	Pa.,	224 Pittsburgh St...	Fayette
Hamilton, Mary B.	Belle Vernon,	Pa		Fayette
Haney, Erma	California,	Pa.,	Second St.....	Washington
Haney, John	Coal Center,	Pa		Washington
Hare, Dorothy	Fayette City,	Pa		Fayette
Harmon, Elizabeth	South Brownsville,	Pa		Fayette
Harper, Margaret	Imperial,	Pa.,	R. F. D. 1.....	Allegheny
Harrington, Ellen E.	Bentleyville,	Pa.,	Main St.....	Washington
Hartley, Harold	Carmichaels,	Pa		Greene
Hartley, Marie	California,	Pa		Washington
Hartman, Margaret H.	Coal Center,	Pa		Washington
Haut, Mary	Star Junction,	Pa		Fayette
Hawkins, Charlotte V.	California,	Pa.,	Box 542.....	Washington
Hays, Thelma G.	Glassport,	Pa.,	422 Broadway St....	Allegheny
Helzel, Jean	Brownsville,	Pa.,	Box 553	Fayette
Herskovitz, Joseph	W. Brownsville,	Pa		Washington
Hetherington, Guy K.	Monongahela,	Pa.,	R. F. D. 2....	Washington
Higinbotham, Louise C.	South Brownsville,	Pa.,	510 Water St.,	Fayette
Hill, Louise	Charleroi,	Pa.,	102 Lookout Ave.,	Washington
Hill, Sarah M.	Daisytown,	Pa		Washington
Hill, William M.	California,	Pa.,	Liberty Ave....	Washington
Hiltebrand, Ernest R.	Smithton,	Pa.,	R. F. D. 1.....	Westmoreland
Hogan, Gladys	Markleton,	Pa		Somerset
Hoop, Charles	California,	Pa		Washington
Hornbake, Jessie B.	California,	Pa.,	Wood St.....	Washington
Hough, Mary	Fayette City,	Pa.,	Box 109.....	Fayette
Hough, Ruth A.	Fayette City,	Pa.,	Box 109.....	Fayette
Howes, Belva	Fayette City,	Pa		Fayette
Huffman, Gladys	Bentleyville,	Pa.,	R. F. D. 1.....	Washington
Humphries, Ruth	California,	Pa.,	Fifth St.....	Washington
Hunt, Eloise A.	California,	Pa		Washington
Hunter, Margaret F.	Belle Vernon,	Pa.,	R. F. D. 1..	Westmoreland
Iams, Bayard O.	Marianna,	Pa.,	R. F. D 1.....	Washington
Jackman, Lucille F.	Monongahela,	Pa.,	Fourth St....	Washington
Jackson, Gladys I.	Roscoe,	Pa.,	Lynn St.....	Washington
Janavitz, Marian H.	Monessen,	Pa.,	265 Schoonmaker Ave.,	West'd
Jenkins, Delila	Vestaburg,	Pa		Washington
Johnson, Carl	California,	Pa.,	Box 128.....	Washington
Johnston, Ethel M.	Freeport,	Pa.,	Franklin St.....	Armstrong
Johnson, Gladys	Charleroi,	Pa.,	717 Eighth St....	Washington
Johnson, Hilda	Cokeburg,	Pa		Washington
Johnson, Salma	California,	Pa.,	Box 128.....	Washington
Johnston, Elizabeth	South Brownsville,	Pa.,	208 Bank St.,	Fayette
Jones, Ann	Brownsville,	Pa.,	R. F. D. 1....	Washington
Jones, Anna E.	Brownsville,	Pa		Fayett
Jones, Florence	Uniontown,	Pa.,	Searight Ave.....	Fayette
Jones, Irene	Allenport,	Pa		Washington
Jones, Velma	Charleroi,	Pa.,	727 Fallowfield Ave.,	Wash-ton
Katarsky, Frances	California,	Pa.,	Box 954.....	Washington
Kalp, Leona H.	Donegal,	Pa		Westmoreland
Keenan, Elizabeth	Allenport,	Pa		Washington
Kelley, Elizabeth	South Brownsville,	Pa.,	221 Second St.,	Fayette
Kelley, Emma	South Brownsville,	Pa.,	221 Second St.,	Fayette
Kendall, A. Meryl	McClellandtown	Pa		Fayette
Kennedy, Elizabeth	Belle Vernon	Pa		Westmoreland
Kennedy, George	Indian Head,	Pa		Fayette
Kennedy, Ruth	Indian Head,	Pa		Fayette
Kennison, Lauretta	Edenorn,	Pa		Fayette
Kibler, Verda M.	Lock Four,	Pa.,	4th and Pa. Aves.,	Washington
Killius, Laura M.	Youngstown,	Ohio,	144 Park Hgts.,	Mahoning
Kimble, Ruth E.	Meyersdale,	Pa.,	414 Buechley St.,	Somerset
King, Elizabeth	Smithfield,	Pa.,	Water St.....	Fayette

Name	Town	State	Address	County
King, Lilyan	Smithfield,	Pa.		Fayette
Koontz, Orin	Vestaburg,	Pa.,	Box 572	Washington
Kossuth, Mildred R.	Donora,	Pa.,	66 Lincoln St. & McCrea Ave,	Washington
Lake, Catherine	California,	Pa.		Washington
Lamb, Frances	California,	Pa.		Washington
Lamb, Helen	California,	Pa.		Washington
Latchem, Pauline	Roscoe,	Pa.		Washington
Lavery, James	California,	Pa.,	Third St.	Washington
Layton, V. Vivien	California,	Pa.		Washington
Lee, Frank	Charleroi,	Pa.,	103 Lookout Ave.	Washington
Lenhart, Leonora	Belle Vernon,	Pa.,	Market St.	Fayette
Levy, Mrs. Ida	California,	Pa.		Washington
Lewis, Rosena	Roscoe,	Pa.,	Wayne St.	Washington
Lichter, Ethel	Charleroi,	Pa.,	220 Fallowfield Ave.,	Washington
Lightcap, Gilson	California,	Pa.		Washington
Lilley, Oliver	California,	Pa.		Washington
Linhart, Ora V.	Greensburg,	Pa.,	R. F. D. 4.	Westmoreland
Logan, Ruth	Belle Vernon,	Pa.		Westmoreland
Long, Myrtle	Fayette City,	Pa.		Fayette
Louttit, Laura E.	Eighty-Four,	Pa.,	R. F. D. 1	Washington
Luce, Edna	Perryopolis,	Pa.,	R. F. D. 2	Fayette
Luker, Elton	California,	Pa.		Washington
Lundy, Edna	Charleroi,	Pa.,	433 Shady Ave.	Washington
Lutz, Ralph	Roscoe,	Pa		Washington
Martin, Preston	Smock,	Pa.,	R. F. D. 24	Fayette
Matzelle, Matilda C.	California,	Pa.,	Wood St.	Washington
Matzelle, Victoria C.	California,	Pa.		Washington
Melnick, Elizabeth	Swissvale,	Pa.,	2018 Monroe St.,	Allegheny
Metcalfe, Blanche	Roscoe,	Pa.,	Box 85	Washington
Miller, Anna	South Brownsville,	Pa.,	Prospect St.,	Fayette
Miller, Cecilia	Monessen,	Pa.,	cr. New Grand Hotel,	Westm'd
Miller, Dorothy	California,	Pa.		Washington
Miller, Ruth	South Brownsville,	Pa.		Fayette
Miller, Louise	California,	Pa.		Washington
Mills, James	California,	Pa.		Washington
Minicks, Kathryn	West Brownsville,	Pa.		Washington
Mitchell, Evelyn M.	Bentleyville,	Pa.,	R. F. D. 1	Washington
Montgomery, Dorothy	Fayette City,	Pa.		Fayette
Mores, Mary	Vestaburg,	Pa.		Washington
Moss, Rose	South Brownsville,	Pa.		Fayette
Moore, Edith	California,	Pa.,	Box 811	Washington
Mundell, Margaret	Stockdale,	Pa.		Washington
Murphy, Lillian	Coal Center,	Pa.		Washington
McCallum, Ethel	California,	Pa.		Washington
McCleary, Harold	Allenport,	Pa.		Washington
McClain, Thelma	Point Marion,	Pa.,	603 Morgantown St.,	Fayette
McCombs, Lucy	Venetia,	Pa.		Washington
McCormick, Mary L.	Burgettstown,	Pa.,	Maain & Florence Ave.,	Washington
McCracken, Dorothy R.	Cameron,	W. Va.,	R. F. D. 1	Marshall
McCue, Marian	California,	Pa.		Washington
McCullough, Harold L.	Marianna,	Pa.,	R. F. D. 1	Washington
McDowell, Oakie W.	Smithfield,	Pa.,	R. F. D. 1	Fayette
McGee, Lucille	S. Brownsville,	Pa.,	224 Prospect St.,	Fayette
McGuffie, Elizabeth	Deep Valley,	Pa.		Greene
McHenry, Lenna	California,	Pa.,	Box 137	Washington
McLaughlin, Vera	Fayette City,	Pa.,	Second St.	Fayette
McManus, Cyril	Pittsburgh,	Pa.,	420 Penn Ave.	Allegheny
McNutt, Olive	Wick Haven,	Pa.		Fayette
Nairn, Mrs. Sadie	Houtzdale,	Pa.		Cambria
Neel, Bertha E.	Smithton,	Pa.		Westmoreland
Neil, Ruth	California,	Pa.		Washington
Nelan, Ruth F.	West Brownsville,	Pa.,	R. F. D. 1,	Washington
Nicholls, Beulah M.	Belle Vernon,	Pa.,	R. F. D. 1,	Westmoreland
Noble, Louise	Brownsville,	Pa.,	High St.	Fayette
Norris, Margaret G.	California,	Pa.		Washington
Nutt, Charles E.	Rices' Landing,	Pa.,	R. F. D. 1	Greene
O'Brien, Gomer F.	Pittsburgh,	Pa.,	S. 720 Oakwood St.,	Allegheny
Oeltmann, John	California,	Pa.		Washington
Oeltmann, Joseph	California,	Pa.		Washington
O'Neil, John W.	Crucible,	Pa.		Greene

Name	Town	State	Address	County
Ottoson, Ingelorg B.	Smethport,	Pa.,	614 E. Main St.	McKean
Parkin, Levara	Roscoe,	Pa.		Washington
Pascoe, Alberta	California,	Pa.		Washington
Pascoe, Ethel M.	California,	Pa.		Washington
Pata, Angela	California,	Pa.		Washington
Paxton, Pauline	California,	Pa.		Washington
Peach, Alice	Roscoe,	Pa.		Washington
Phillips, Helen I.	Lock No. 4,	Pa.		Washington
Phillips, Kathryn	S. Brownsville,	Pa.,	128 Angle St.,	Fayette
Piper, Warren	California,	Pa.		Washington
Poletz, Lucretia V.	Roscoe,	Pa.		Washington
Pollock, Jeannetta	Perryopolis,	Pa.		Fayette
Pollock, Margaret	California,	Pa.		Washington
Pollock, Ruth	California,	Pa.		Washington
Porter, Kaathryn G.	Coal Center,	Pa.,	R. D. 1	Washington
Purdy, Evelyn	Imperial,	Pa.,	R. F. D.	Allegheny
Purdy, William	New Sheffield,	Pa.		Beaver
Rainey, Ethel	Scenery Hill,	Pa.,	R. D. 2	Washington
Rankin, Margaret N.	Eighty-Four,	Pa.,	R. D. 3	Washington
Rayer, Margaret E.	Clairton,	Pa.,	409 Caldwell St.,	Allegheny
Reagan, Hazel	Monongahela,	Pa.,	Church St.	Washington
Regester, Ida F.	Fredericktown,	Pa.,	R. D. 1	Washington
Reichard, Beulah E.	California,	Pa.		Washington
Renn, Chester R.	California,	Pa.		Washington
Renn, Margaret J.	California,	Pa.		Washington
Rhey, Catherine L.	West Elizabeth,	Pa.,	Water St.	Allegheny
Richardson, Paul	Coal Center,	Pa.		Washington
Richie, Ada O.	Sutersville,	Pa.		
Richard. Blanche	Roscoe,	Pa.		Washington
Ridall, Mary R.	Pittsburgh,	Pa.,	777 Braddock Ave.,	Allegheny
Ridenour, Paul W.	Connellsville,	Pa.,	8th St., c. Jno. Fuehrer,	Fay
Roberts, Madeline	California,	Pa.		Washington
Robertson, Elizabeth	Charleroi,	Pa.,	217 McKean Ave.,	Washington
Robin, Rhea	California,	Pa.		Washington
Romesburg, Persis R.	Uniontown,	Pa.,	R. D. 1	Fayette
Ronay, Henrietta	Brownsville,	Pa.		Fayette
Sauters, E. Mildred	Charleroi,	Pa.,	608 Meadow Ave.,	Washington
Savenius, Martha E.	Allenport,	Pa.		Washington
Saylor, Charles F.	Rockwood,	Pa.		Somerset
Schwartz, Ernest	S. Brownsville,	Pa.,	502 High St.,	Fayette
Scott, Ethel K.	Murdockville,	Pa.		Washington
Shaffer, Virginia	California,	Pa.		Washington
Silvestro, Joseph	California,	Pa.		Washington
Silvestro, Mary E.	California,	Pa.		Washington
Siren, Layhaa	Donora,	Pa.,	Box 117	Washington
Sismondo, August	California,	Pa.		Washington
Sloan, Bessie E.	California,	Pa.		Washington
Small, Andrew, Jr.	California,	Pa.		Washington
Smith, Francis	California,	Pa.		Washington
Smith, Margaret	California,	Pa.		Washington
Snedden, Kaatherine E.	California,	Pa.,	Box 274	Washington
Snyder, Hillma L.	Cameron,	W. Va.,	R. D. 2	Marshal
Snyder, Jennie	Markleton,	Pa.		Somerset
Springer, Mary	South Brownsville,	Pa.		Fayette
Sprowls, Wallace W.	Claysville,	Pa.		Washington
Steele, Janet C.	Fayette City,	Pa.		Fayette
Steinberger, Virginia G.	Belle Vernon,	Pa.		Westmoreland
Stewart, Velma	South Brownsville,	Pa.		Fayette
Stoneman, Mary	West Newton,	Pa.,	R. D. 2, Bx. 183,	Westm'd
Swearingen, Anna V.	Brownsville,	Pa,	Box 342	Fayette
Sweet, Marjorie E.	Pittsburgh,	Pa.,	5100 Liberty Ave.,	Allegheny
Tanzi, Marino H.	McKees Rocks,	Pa.,	1116 1-2 Chartiers Ave.,	Al'y
Taylor, Caatherine	S. Brownsville,	Pa.,	240 Caldwalder St.,	Fay'te
Thistlethwaite, Jessie	California,	Paa		Washington
Thomas, Mary E.	Uniontown,	Pa.,	12 Middle St.	Fayette
Thompson, Marjorie A.	Elizabeth,	Pa.		Allegheny
Thornton, Sarah	South Brownsville,	Pa.		Fayette
Tilton, Mary	Deer Lick,	Pa.,	R. D. 1	Greene
Travis, John G.	Claysville,	Pa.		Washington
Trenton, James	California,	Pa.		Washington
Trowbridge, Mabel	California,	Pa.		Washington
Underwood, Harriet	Roscoe,	Pa.		Washington
Underwood, Rose	California,	Pa.		Washington

DIXON HALL

REFERENCE DEPARTMENT

Name	Town	State	Address	County
VanBrenmen, Wilbur	Coal Center, Pa			Washington
Vannereux, Marcel	Charleroi, Pa			Washington
Virgin, Helen	Millsboro, Pa			Washington
Volpe, Mamie O	Vestaburg, Pa			Washington
Vaughn, Margaret E	California, Pa			Washington
Walb, Lillian	East Liberty, Pa.,		14 Berkshire Apts.,	Allegh'y
Walb, Virginia M	East Liberty, Pa.,		14 Berkshire Apts.,	Allegh'y
Walker, Margaret R	California, Pa			Washington
Wall, Sarah H	Pittsburgh, Pa.,		354 Atwood St.,	Allegheny
Walters, Isabelle	California, Pa			Washington
Walters, Ruth	California, Pa			Washington
Wardle, Anna M	California, Pa			Washington
Wasson, Audrey F	Brownsville, Pa.,		Box 454	Fayette
Watkins, Ross	Vestaburg, Pa			Washington
Watson, Dorothy	California, Pa			Washington
Watson, Martha	Charleroi, Pa.,		123 Lincoln Ave.	Washington
Weaver, Anna M	California, Pa			Washington
Weaver, Ella	California, Pa			Washington
Weaver, Gladys	Fayette City, Pa			Fayette
Welsh, Edna M	Charleroi, Pa.,		100 Lookout Ave.,	Washington
Wiley, John K	California, Pa			Washington
Wilhelm, Olena	Addison, Pa			Somerset
Wilkins, Charles	California, Pa			Washington
Wilkins, Mildred P	California, Pa			Washington
Wilkinson, Margaret	California, Pa			Washington
Williams, Mildred K	California, Pa			Washington
Willson, Margaret E	Belle Vernon, Pa.,		R. F. D. 1	Fayette
Wilson, Virginia A	Pittsburgh, Pa.,		322 N. Murtland Ave.,	Alleg'y
Winfield, Byron B	California, Pa			Washington
Withers, Ethel	Floreffe, Pa			Washington
Wolfe, Edna	California, Pa			Washington
Wood, Adah	Uniontown, Pa.,		76 Coolspring St.,	Fayette
Woodward, Henrietta M	Lock No. 4, Pa			Washington
Wright, Frances M	Roscoe, Pa			Washington
Wright, Margaret	Elizabeth, Pa			Washington
Yeutsy, Helen	California, Pa			Washington
Yeutsy, Mary	California, Pa			Washington
Yoffee, Mrs. Max B	California, Pa			Washington
Young, Sarah R	Daisytown, Pa			Washington
Zemany, Ethel J	California, Pa			Washington
Zwayer, Mary	Patton, Pa			Cambria

SENIOR CLASS 1921

Adamson, Hellen, Waynesburg, Pa.
Aiken, Evelyn, McKees Rocks, Pa.
Adams, Earl, Indian Head, Pa.
Anderson, Mary G., Charleroi, Pa.
Antram, Jessie, E. Millsboro, Pa.

Barnett, Florence, Clairton, Pa,
Berns, Goldie, Gayette City, Pa.
Bigler, Gertrude, Fredericktonn, Pa.
Blatchley, Dale, Waynesburg, Pa.
Boarde, Glenna, Belle Vernon, Pa.
Brightwell, Kathryn, Belle Vernon, Pa.
Brown, Gladys, Crucible, Pa.
Bunting, Georgannn, Roscoe, Pa.

Cantoni, Mary, Charleroi, Pa.
Carson, Pearl, Charleroi, Pa.
Chalfant, Marjorie, Belle Vernon, Pa.
Clapperton, Mildred, California, Pa.
Colebank, Lena, Point Marion, Pa.
Cole, Fenwick, California, Pa.
Collins, Evelyn, W. Brownsville, Pa.
Cooper, Ruth, Charleroi, Pa.
Coulson, Isabel, Roscoe, Pa.
Cowan, Nellie, Monongahela, Pa.
Craig, Ethel, Champion, Pa.
Cromlish, Irene, Belle Vernon, Pa.

Dull, Adaline, K., Glade, Pa.
Dumbauld, George, Indian Head, Pa.
Duvall, Thelma J., Charleroi, Pa.

Edwards, Ada, Coal Center, Pa.

Feightner, Ruth, Somerset, Pa.
Fife, Isabella, Bridgeville, Pa.
Fiscus Martha, Belle Vernon, Pa.
Flickner, Emma, Point Marion, Pa.
Fordyce, Marie, Fordyce, Pa.
Frances, Dena, Lock No. 4, Pa.

Gater, Gladys, Allenport, Pa.
Gault, Wesley, Scottdale, Pa.
Gothart, Effie, Boston, Pa.
Graves, Ruth, Monongahela, Pa.
Greculee, Mildred, Bentleyville, Pa.
Gunderman, Elma, Charleroi, Pa.

Hall, Florence, Donora, Pa.
Hall, Mary, Uniontown, Pa.
Hamilton, Mary B., Roscoe, Pa.
Harper, Margaret, Imperial, Pa.
Haut, Mary, Star Junction, Pa.
Higinbotham, Louise, S. Brownsville, Pa
Hiltebrand, Ernest, Smithton, Pa.
Hornbake, Jessie (Mrs. Gomer F. O'Brien), California, Pa.

Johnston, Ethel, Freeport, Pa.
Johnson, Hilda, Cokeburg, Pa.
Jones, Irene, Allenport, Pa.

Kelley, Emma, South Brownsville, Pa.
Kendall, Meryl, McClellandtown, Pa.
Kennedy, Elizabeth, Belle Vernon, Pa.
Kennison, Lauretta, Edinborn, Pa.
Killius, Laura, Youngstown, Ohio.
Kimble, Ruth, Meyersdale, Pa.
King, Elizabeth, Smithfield, Pa.
King, Lilyan, Smithfield, Pa.
Kossuth, Mildred, Donora, Pa.

Lamb, Helen, California, Pa.
Latchem, Pauline, Roscoe, Pa.
Lenhart, Leonora, Belle Vernon, Pa.
Long, Myrtle, Fayette City, Pa.

McClain, Thelma, Point Marion, Pa.
McGuffie, Elizabeth, Deep Valley, Pa.
McLaughlin, Vera, Fayette City, Pa.
McNutt, Olive, Wick Haven, Pa.
Miller, Louise, California, Pa.
Montgomery, Dorothy, Fayette City, Pa
Mores Mary, Vestaburg, Pa.
Mundell, Margaret, Stockdale, Pa.

Phillips, Helen, Lock No. 4, Pt.
Poletz, Lucretia, Roscoe, Pa.
Pollock, Jeannette, Perryopolis, Pa.
Porter, Kathryn, Coal Center, Pa.
Purdy, Evelyn, Imperial, Pa.

Rayer, Margaret, Clairton, Pa.
Regester, Ida, Fredericktown, Pa.
Rickard, Blanche, Roscoe, Pa.
Ridenour, Paul, Connellsville, Pa.

Savenius, Martha, Charleroi, Pa.
Stoneman, Mary, West Newton, Pa.
Saylor, Charles, Rockwood, Pa.

Thistlethwaite, Jessie (Mrs. George Krishbaum), California, Pa.
Tilton, Mary, Deer Lick, Pa.

Volpe, Mamie, Vestaburg, Pa.

Walters, Ruth, California, Pa.
Watson, Martha, Charleroi, Pa.
Weaver, Gladys, Fayette City, Pa.
Welch, Edna, Charleroi, Pa.
Wilkins, Charles, California, Pa.
Wood, Adah, Uniontown, Pa.
Woodward, Henrietta, Charleroi, Pa.
Wright, Margaret, Elizabeth, Pa.
Zwayer, Mary, Patton, Pa.

SUMMER SCHOOL 1920

Name	City	State	Address	County
Albright, Hardie H.	Charleroi,	Pa.,	228 Fallowfield Ave.	Washington
Albright, Rebecca	Brownsville,	Pa.,	75 Union St.	Fayette
Allen, Elizabeth N.	Charleroi,	Pa.,	110 Lookout Ave.	Washington
Allen, Ethel I.	South Brownsville,	Pa.		Fayette
Ammon, Frances	Donora,	Pa.,	105 Tenth St.	Washington
Arensburg, Sara N.	East Millsboro,	Pa.		Fayette
Arrigo, Louise	Charleroi,	Pa.,	906 Fallowfield Ave.	Washington
Avner, Hannah	California,	Pa.,	Box 313	Washington
Bake, Eleanor J.	Charleroi,	Pa.,	306 Woodland Ave.	Washington
Baker, Alma	W. Brownsville,	Pa.		Washington
Baker, Beatrice E.	Perryopolis,	Pa.		Fayette
Bane, Orpha R.	Fredericktown,	Pa.		Washington
Bane, Laura	Fredericktown,	Pa.		Washington
Barkby, Harriett C.	Coal Bluff,	Pa.		Washington
Barnhart, Nellie M.	Uniontown,	Pa.,	R. 1	Fayette
Barrett, Florence M.	Clairton,	Pa.,	114 Shaw Ave.	Allegheny
Bauer, Bertha E.	Fayette City,	Pa.		Fayette
Bell, Catherine	California,	Pa.,	Box 606	Washington
Bell, Bernice	California,	Pa.		Washington
Bennett, Mary H.	Brownsville,	Pa.		Fayette
Beveridge, Alice	California,	Pa.		Washington
Biglow, Adah	Vestaburg,	Pa.		Washington
Biglow, Ora M.	Carmichaels,	Pa.		Greene
Billingsley, Eunice	California,	Pa.		Washington
Binns, Mary C.	South Brownsdale,	Pa.,	High St.	Fayette
Bissell, Charles H.	California,	Pa.		Washington
Black, Matilda G.	Ninevah,	Pa.		Greene
Boala, Cleofe	Monongahela,	Pa.		Washington
Boulanger, Arthur, Jr.	Charleroi,	Pa.		Washington
Bower, Viola	Connellsville,	Pa.,	South Arch St.	Fayette
Bradford, Mildred	Uniontown,	Pa.,	204 Evans St.	Fayette
Brewer, Elma	West Finley,	Pa.		Washington
Brown, Richard M.	Monessen,	Pa.,	532 Donner Ave.	Westmoreland
Bryan, Stella W.	Perryopolis,	Pa.		Fayette
Buttermore, Martha	Perryopolis,	Pa.		Fayette
Byron, Olive J.	Belle Vernon,	Pa.		Fayette
Campbell, Blanche	California,	Pa.		Washington
Carter, Mrs. Helena	California,	Pa.		Washington
Carton, Nettie W.	Gastonville,	Pa.		Washington
Cenis, Josephine	Bulger,	Paa.		Washington
Chalton, Evelyn	Vestaburg,	Pa.		Washington
Childs, Marjorie E.	E. Millsboro,	Paa.		Fayette
Clark, Elizabeth	Uniontown,	Pa.,	16 Oakland Ave.	Fayette
Clelland, Hazel E.	Vanderbilt,	Pa.		Fayette
Cohn, Minnie V.	Monongahela,	Pa.,	434 Chess St.	Washington
Colborn, Louise	South Brownsville,	Pa.,	236 Clover St.	Fayette
Coldren, Sarah H.	W. Brownsville,	Pa.		Washington
Cole, Fenwick P.	California,	Pa.		Washington
Colebank, Lena Idell	Point Marion,	Pa.		Fayette
Commons, Ruth I.	Myersdale,	Pa.		Somerset
Conway, Laura E.	Connellsville,	Pa.,	1212 Vine St.	Fayette
Cooley, Lillian M.	Fairchance,	Pa.		Fayette
Cooper, Sarah J.	Monongahela,	Pa.,	612 Hancock St.	Washington
Cope, Ethel	Perryopolis,	Pa.		Fayette
Cope, Nellie B.	Perryopolis,	Pa.		Fayette
Corwin, Mrs. Leona	Belle Vernon,	Pa.		Fayette
Coulson, Isabel	Roscoe,	Pa.		Washington
Cowan, Birdie W.	Tarr,	Pa.		Westmoreland
Craft, Eleanor	South Brownsville,	Pa.		Fayette
Craft, Lucy	Brownsville,	Pa.		Fayette
Crago, Laura R.	Carmichaels,	Pa.		Greene
Craig, Ethel F.	Champion,	Pa.		Fayette
Crockett, Fern	Vestaburg,	Pa.		Washington
Cramer, Charles N.	Scullton,	Pa.		Somerset
Crockett, Sarah	Vestaburg,	Pa.		Washington
Dague, Gladys	W. Brownsville,	Pa.		Washington
Daly, Mary V.	Charleroi,	Pa.,	Fifth St.	Washington
Daniels, Carrie E.	LaBelle,	Pa.		Fayette

Name	City State Address	County
Darby, Nan	Lemont Furnace, Pa	Fayette
Darrock, Susan	California, Pa	Washington
Daugherty, Ethel M	Fairchance, Pa	Fayette
Davis, Louise	Houston, Pa	Washington
Dayton, Frances M	Vanderbilt, Pa	Fayette
Dearth, Lena	Dunbar, Pa	Fayette
Dent, Hester T	Fayette City, Pa	Fayette
Dick Edna	California, Pa	Washington
Dick, Mary	California, Pa., Box 667	Washington
Dull, Adaline K	Glade, Pa	Somerset
Dumbauld, George W	Indian Head, Pa	Fayette
Dunn, Marguerite B	Star Junction, Pa	Fayette
Duvall, Thelma J	Charleroi, Pa., 501 Meadow Ave	Washington
Dwyer, Edith	West Brownsville, Pa	Washington
Edwards, Ada M	California, Pa	Washington
Edwards, Mabel	California, Pa	Washington
Eisenberg, Esther R	Roscoe, Pa	Washington
Eneix, Audrey B	Charleroi, Pa., 405 Sixth St	Washington
Evans, Elsie L	Point Marion, Pa., Box 319	Fayette
Ewing, Grace	Donora, Pa., 221 Fifth St	Washington
Fast, Ethel B	Masontown, Pa	Fayette
Fike, Bertha	Uniontown, Pa., R. D. 5, Box 17	Fayette
Fonner, Donnell	Waynesburg, Pa., R. D. 5	Greene
Fowler, Dorris H	California, Pa	Washington
Franks, Bessie	Brownsville, Pa., R. D. 1	Fayette
Franks, Mary M.	McClellandtown, Pa., R. D. 1	Fayette
Gallaher, Helen W	S. Brownsville, Pa	Fayette
Garter, Gladys	Allenport, Pa	Washington
Gault, George G	Dawson, Pa	Fayette
Gibbons, Katherine	Monongahela, Pa., 803 Sherman St	Washington
Giffin, Anna E	Hickory, Pa	Washington
Gillespie, Constance L	Brownsville, Pa	Fayette
Goldstein, Eva R	Monongahela, Pa., 726 Chess St	Washington
Gothart, Effie R	Boston, Pa	Allegheny
Greenway, Clarence	Monongahela, Pa., 108 Chess St	Washington
Hall, Rosalyn	Markleton, Pa	Somerset
Hamilton, Grace R	Fayette City, Pa	Fayette
Hare, Dorothy	Fayette City, Pa	Fayette
Harris, Leona	South Brownsville, Pa., 228 Cadwalder St	Fayette
Harshman, Margretta	Millsboro, Pa	Washington
Hawkins, Charlotte	California, Pa	Washington
Hawthorne, Helen E	Millsboro, Pa	Washington
Heigh, Mattie	Brownsville, Pa	Fayette
Henry, Elva	Scullton, Pa	Somerset
Herskovitz, Dorothy	South Brownsville, Pa	Fayette
Hernetisky, Anna M	Fredericktown, Pa., R. D. 1	Washington
Hess, C. E	Brownsville, Pa., R. D. 1	Fayette
Hicks, Susan C	Connellsville, Pa., 1122 Sycamore St	Fayette
Hildebrand, Edna	Fayette City, Pa., Box 523	Fayette
Hill, Laura	Monongahela, Pa., 417 Parkinson St	Washington
Hill, Louise	Charleroi, Pa., 229 Fallowfield Ave	Washington
Hill, Sarah M	Daisytown, Pa	Washington
Hiltebrand, Ernest R	Smithton, Pa	Westmoreland
Hixson, Agnes	Belle Vernon, Pa	Fayette
Hixson, Bertha	West Newton, Pa	Westmoreland
Hixson, Verna M	Pennsville, Pa	Fayette
Hogan, Elizabeth H	Lock No. 4, Pa	Washington
Holman, Laura M	Allenport, Pa	Washington
Holmes, Hilda	Murdocksville, Pa	Washington
Horne, Nellie F	Charleroi, Pa., 730 Washington Ave	Washington
Horne, Nora E	Monongahela, Pa., R. D. 1	Washington
Horner, Hazel	East Millsboro, Pa	Fayette
Horner, Helen	East Millsboro, Pa	Fayette
Hughes, Wilda K	Monongahela, Pa., 116 Church St	Washington
Isiminger, Audry	Canonsburg, Pa., R. D. 3	Washington
Jackman, Lucille F	Monongahela, Pa	Washington
Jarvis, Lillian L	Elizabeth, Pa	Allegheny
Jenkins, Edith E	Charleroi, Pa., 609 Crest Ave	Washington
Jennings, Myrtle E	Beallsville, Pa	Washington
Johnson, Anna E	Boston, Pa., Box 43	Allegheny
Johnson, Carl G	California, Pa	Washington
Johnson, Thelma	Fayette City, Pa	Fayette
Johnson, Edith M	Monessen, Pa	Westmoreland
Jones, Anna	Centerville, Pa	Washington

Name	City	State	Address	County
Johnson, Salma	California,	Pa		Washington
Jones, Ethel M	Gastonville,	Pa		Washington
Jones, Velma L	Charleroi,	Pa.,	727 Fallowfield Ave	Washington
Keefe, Mary H	South Brownsville,	Pa		Fayette
Keenan, Elizabeth	Allenport,	Pa		Washington
Keenan, Beryl C	Finleyville	Pa.,	R. D. 2	Washington
Keeney, Elizabeth B	Washington,	Pa.,	R. D. 4	Washington
Kelley, F. Marie	Carmichaels,	Pa		Greene
Kelley, Nellie	Grindstone,	Pa		Fayette
Kenney Bessie	Brownsville,	Pa		Fayette
Kibler, Verda M	Lock No. 4,	Pa		Washington
Killius, Laura	Youngstown,	Ohio,	144 Park Hgts. Ave	Mahoning
Kimble, Ruth E	Meyersdale,	Pa		Somerset
King, Capitola	Scullton,	Pa		Somerset
King, Eliabeth A	Brownsville,	Pa.,	412 Market St	Fayette
King, Ruth G	Monongahela,	Pa.,	428 Carson St	Washington
Kogler, Elizabeth	Grindstone,	Pa		Fayette
Koontz, Carl	Vestaburg,	Pa		Washington
Krafick, Marguerite	Canonsburg,	Pa.,	185 E. College St	Washington
Kurdila, Catherine	Star Junction,	Pa		Fayette
Lamb, Frances	California,	Pa		Washington
Lamb, Helen	California,	Pa		Washington
Latchem, Pauline	Roscoe,	Pa		Washington
Layton, Viola V	California,	Pa		Washington
Lease, Mrs. Ella M	Uniontown,	Pa.	R. D. 4	Fayette
Lenhart, Sydney M	Meyersdale,	Pa		Somerset
Lewellyn, Pauline	Uniontown,	Pa		Fayette
Lewis, Rosena	Roscoe,	Pa		Washington
Livingston, Sara	South Brownsville,	Pa.,	212 Bank St	Fayette
Lockard, Mary L	Point Marion,	Pa.,	319 Railroad St	Fayette
Logan, Ruth	Belle Vernon,	Pa		Westmoreland
Lowry, Mary	Belle Vernon,	Pa		Westmoreland
Lowstetter, Susan	Hazzard,	Pa.,	Box 29	Washington
Luker, Elton	California,	Pa		Washington
Luckey, Mary	Dawson Pt			Washington
Lundy, Edna	Charleroi,	Pa.,	433 Shady Ave	Washington
Lutton, Marion E	South Brownsville,	Pa.,	320 Pearl St	Fayette
Marinelli, Elizabeth	Uniontown,	Pa		Fayette
Martin, Mary E	Donora,	Pa.,	134 Bertha Ave	Washington
Masters, Mildred	Coal Center,	Pa		Washington
Motts, Stella M	Allison,	Pa		Fayette
Maust, Nettie	Meyersdale,	Pa		Somerset
Melnick, Elizabeth	Swissvale,	Pa.,	2018 Monroe St	Allegheny
Miller, Ruth	South Brownsville,	Pa		Fayette
Minicks, Jennie	West Brownsville,	Pa		Washington
Moffitt, Mary S	Daisytown,	Pa		Washington
Moskovitz, Rose	South Brownsville,	Pa.,	Water St	Fayette
Mundell, Margaret V	Stockdale	Pa		Washington
Myers, Eva G	Star Junction,	Pa		Fayette
McCue, Marian F	California,	Pa		Washington
McGee, Lucille	Brownsdale,	Pa.,	Prospect St	Fayette
McManus, Mary	Roscoe,	Pa		Washington
McVicker, Agnes L	Donora,	Pa.,	142 Bertha St	Washington
Neill, Millie E	Uniontown,	Pa.,	Box 421	Fayette
O'Brien, Gomer F	Pittsburgh,	Pa.,	720 Oadwood St	Allegheny
Oeltmann, Joseph	California,	Pa		Washington
O'Neil, John	Crucible,	Pa		Greene
Orange, Margaret	Charleroi,	Pa.,	512 Third St	Washington
Paisley, Beatrice	Allison,	Pa		Fayette
Parks, Lucille	Brownsville,	Pa		Fayette
Parkin, Levara E	Roscoe,	Pa		Washington
Patterson, Majorie L	Fairchance,	Pa		Fayette
Patterson, Vernon	California,	Pa		Washington
Patton, Nelle K	Fairchance,	Pa		Fayette
Peach, Alice	Roscoe,	Pa		Washington
Percy, Ruth	West Brownsville,	Pa.,	R. D.	Washington
Perry, Katheryn L	Charleroi,	Pa..	705 Wash. Ave.	Washington
Petschauer, Elizabeth	Fayette City,	Pa		Fayette
Phillips, Helen I	Lock No. 4,	Pa		Washington
Pierce, Bessie M	Monongahela,	Pa		Allegheny
Pierce, Margaret A	Brownsville,	Pa		Fayette
Piersol, Emma J	Star Junction,	Pa		Fayette
Poletz, Lucretia	Roscoe,	Pa		Washington

Name	City	State	Address	County
Pollock, Margaret	California, Pa			Washington
Rayer, Margaret	Clairton, Pa., 409 Caldwell St			Allegheny
Reichard, Ruth	California, Pa			Washington
Reckard, Margaret A	Clifton Mills, W. Va., R. D. 1			Preston
Regester, Ida F	Fredericktown, Pa			Washington
Renn, Margaret	California, Pa			Washington
Rickard, Blanche	Roscoe, Pa			Washington
Riffle, Herman G	Smithfield, Pa			Fayette
Riley, Edith G	Roscoe, Pa			Washington
Rocks, Lula T	Jefferson, Pa			Greene
Rovilea, Louise	Charleroi, Pa., 1022 Fallowfield Ave			Washington
Rupp, Rhoda	Kittanning, Pa			Armstrong
Ryan, Anna C	Brownsville, Pa			Fayette
Savenius, Martha E	Allenport, Pa			Washington
Schultz, Anna A	Scenery Hill, Pa			Washington
Scott, Inez	Fredeicktown, Pa., R. D			Washington
Shields, Ethel	Steubenville, Ohio			Jefferson
Sidwell, Gladys	Point Marion, Pa., 323 Railroad St			Fayette
Sillaman, Louise	Ruffsdale, Pa			Westmoreland
Sillaman, Marguerite	Ruffsdale, Pa			Westmoreland
Springer, Mary	South Brownsville, Pa			Fayette
Stafford, Mrs. Robert	Brownsville, Pa			Fayette
Staley, Helyn	Fredericktown, Pa			Washington
Stauffer, Edna	Dayton, Pa			Fayette
Strawn, Adah B	Allenport, Pa			Washington
Stephens, Mary E	Grindstone, Pa			Fayette
Stickle, Irene M	West Finley, Pa			Washington
Stickle, Margarette V	Perryopolis, Pa			Fayette
Striblin, Blanche B	South Brownsville, Pa			Fayette
Stull, Ethel M	Mt. Pleasant, Pa			Westmoreland
Stull, Hazel	Mt. Pleasant, Pa			Westmoreland
Sullivan, Ruth A	South Connellsville, Pa			Fayette
Sumney, Marian G	Monongahela, Pa			Washington
Swaney, Daisy P	Smithfield, Pa			Fayette
Sweet, Marjorie E	Pittsburgh, Pa., 5100 Liberty Ave			Allegheny
Tanzer, Mariam B	Monessen, Pa., 639 McKee Ave			Westmoreland
Tanzi, Marino H	Fredericktown, Pa			Washington
Theakston, Margaret I	West Brownsville, Pa., R. D. 1			Washington
Thistlethwaite, Helen	West Brownsville, Pa			Washington
Thistlethwaite, J. R	West Brownsville, Pa			Washington
Thompson, Marjorie A	Elizabeth, Pa			Allegheny
Thompson, Sara J	Gastonville, Pa			Washington
Thorne, Lillian G	Uniontown, Pa			Fayette
Thorpe, Phoebe N	Perryopolis, Pa			Fayette
Todd, Marjorie	Monessen, Pa, 479 Reed Ave			Westmoreland
Vanderslice, Alfreda H	Monongahela, Pa., 407 High St			Washington
VanSickle, Goldia	Uniontown, Pa., R. D. 4. Low Phcs			Fayette
Virgin, Helen	Millsboro, Pa			Fayette
Wall, Sarah H	Pittsburgh, Pa., 354 Atwood St			Allegheny
Walters, Isabella	California, Pa			Washington
Warbutton, Rebecca	Belle Vernon, Pa			Fayette
Warne, Lulu S	Carmichaels, Pa			Greene
Wasson, Audrey F	Brownsville, Pa., Box 454			Fayette
Watson, Dorothy	California, Pa			Washington
Weaver, Gladys	Fayette City, Pa			Fayette
Welsh, Nelson	Dawson, Pa			Fayette
White, M. Marie	Uniontown, Pa., 87 Murray Ave			Fayette
Wilkins, Charles S	California, Pa			Washington
Winnitt, William F	Speers, Pa			Washington
Wood, Adah	Uniontown, Pa., 76 Cool Spring St			Fayette
Woodward, Henrietta	Lock No. 4, Pa., Box 16			Washington
Yoffee, Mrs. Max B	California, Pa			Washington
Yothers, Pearl	Mt. Pleasant, Pa			Westmoreland
Young, Mildred L	Stockdale, Pa			Washington
Zediker, Mary B	Wylandville, Pa			Washington

REPORT OF COMMITTEE ON REVISION OF NORMAL SCHOOL COURSE OF STUDY

Adopted March 23, 1920

REQUIREMENTS FOR ADMISSION

1. Graduates of approved secondary schools who can present evidence of having completed fifteen units of High School work, will be admitted as regular students to the State Normal Schools.

2. A unit shall consist of not less than thirty-six weeks of work, requiring at least four periods per week, of not less than forty minutes per period, or its time equivalent. (Subjects not requiring out-of-class preparation or study shall require double time in estimating the units.)

3. Credentials of all students entering the State Normal Schools, shall be received and evaluated by the Normal Schools and submitted to the State Department of Public Instruction for approval.

4. Adequate knowledge of the subject matter in the elementary subjects will be presupposed on the part of all students admitted to the Normal Schools.

5. Required units for admission:

English	3 units
Mathematics	1 unit
Science	1 unit
Social Studies	1 units, after Sept. 1923, 2 units.
Elective	9 units, after Sept. 1923, 8 units.
Total	15 units

6. The holders of permanent and professional certificates will be given one unit credit toward admissiion as regular students to the normal schools for each subject of high school grade written on the certificate.

7. Advanced credit will be given for equivalent courses in approved teacher training institutions, but no student may obtain a normal school certificate without a minimum residence of one year.

8. For the present the normal schools shall, when necessary, conduct a secondary department of first class high school grade for those students who do not have simiilar high school facilities available in their home communities.

CURRICULA OF THE PENNSYLVANIA STATE NORMAL SCHOOLS

Students Must elect One of Four Curricula

The four curricula that are offered to students have been organized upon the principle that teaching in the elementary schools can be classified into sufficiently definite types to require specialization.

Each curriculm prepares for a specific type of teaching position.

The two year's work of the normal school is divided into four semesters. The work of the first semester is the same for all students. A large purpose of the work of the first semester is to acquaint students with the requirements for successful teaching in the different grades so that they may be able to decide intelligently in what grade or grades they prefer to teach. The course entitled "Introduction to Teaching" which includes observation and participation in the training school is especially designed to aid students in a wise selection of a curriculm.

At the end of the first semester students are asked to select one of four curricula for the purpose of specializing in a specific field of teaching. The work of each curriculm must

be completed in its entirety. Students may be granted the privilege of changing from one curriculm to another only on condition that the prescribed courses of any curriculm so selected must be completed before a certificate of graduation is granted.

THE FOUR CURRICULA

Group I—Kindergarten—primary—for teachers of Kindergarten and grades 1, 2 and 3.

Group II—Intermediate grades—for teachers of grades 4, 5 and 6.

Group III—Grammar Grades and Junior High School—for teachers of grades 7, 8 and 9.

Group IV—Rural—for teachers of rural schools.

Group I (Kindergarten and Grades 1, 2 and 3).

1st Semester

	Periods		Credit Hours	
Introduction to Teaching	4		3	
English Fundamentals	3		3	
English Composition	2		2	
Nature Study	3		2	
Art	3		1½	
Music	2		1	
Personal and School Hygiene	2		2	
Health Education	3		1½	
Elective—Arith., Biology, Geog., Hist.	3		3	
	25	25	19	19

2nd Semester

Psychology and Child Study	3		3	
Kindergarten Theory	2		2	
English Composition	2		2	
Oral Expression	2		2	
The Teaching of Primary Reading	3		3	
Industrial Arats	4		2	

	Periods		Credit Hours	
Handwriting	2		1	
Music	2		1	
Health Education	3		1½	
	23	23	17½	17½

3rd Semester

Student Teaching including School Efficiency and Conferences	15		15	
The Teaching of Primary Subjects	3		3	
Health Education	3		1½	
	21	21	19½	19½

4th Semester

History and Principles of Education	3		3	
Children's Literature and Story Telling	3		3	
Educational Sociology	3		3	
Art Education	4		3	
Music	2		1	
Health Education	3		1½	
Elective	3		3	
	21	21	17½	17½
Total		90		73½

Electives of three semester hours' credit may be offered in each semester for capable students.

Group II (Grades 4, 5 and 6)

1st Semester

	Periods	Credit Hours
Introduction to Teaching	4	3
English Fundamentals	3	3
English Composition	2	2
Nature Study	3	2
Art	3	1½
Music	2	1

	Periods		Credit Hours	
Personal and School Hygiene	2		2	
Health Education	3		1½	
Elective—Arith., Biology, Geog., Hist.	3		3	
	25	25	19	19
2nd Semester				
Psychology and Child Study	3		3	
Oral Expression	2		2	
English Composition	2		2	
The Teaching of Arithmetic	3		3	
The Teaching of Geography	3		3	
The Teaching of History	3		3	
Handwriting	2		1	
Music	2		1	
Health Education	3		1½	
	23	23	19½	19½
3rd Semester				
Student Teaching including School Efficiency and Conferences	15		15	
The Teaching of English	3		3	
Health Education	3		1½	
	21	21	19½	19½
4th Semester				
History and Principles of Education	3		3	
Juvenile Literature	3		3	
Educational Sociology	3		3	
Art Education	4		3	
Music	2		1	
Health Education	3		1½	
Elective	3		3	
	21	21	17½	17½
Total		90		75½

Electives of three semester hours' credit may be offered in each semester for capable students.

Group III (Grades 7, 8 and 9)

1st Semester

	Periods		Credit Hours	
Introduction to Teaching	4		3	
English Fundamentals	3		3	
English Composition	2		2	
Nature Study	3		2	
Art	3		1½	
Music	2		1	
Personal and School Hygiene	2		2	
Health Education	3		1½	
Elective—Arith., Biology, Geog., Hist.	3		3	
	25	25	19	19

2nd Semester

Psychology and Adolescence	3		3	
English Composition	2		2	
Oral Expression	2		2	
Health Education	3		1½	
Elective—Major Group	6		6	
Minor Subjects	6		6	
	22	22	20½	20½

3rd Semester

Student Teaching including School Efficiency and Conferences	15		15	
Health Education	3		1½	
Elective—Major Group	3		3	
	21	21	19½	19½

4th Semester

History and Principles of Education	3		3	
Educational ociology	3		3	

	Periods		Credit Hours	
Health Education	3		1½	
Elective	3		3	
Elective—Major Group	6		6	
Minor Subjects	3		3	
	21	21	19½	19½
Total		89		78½

Electives of three semester hours' credit may be offered in each semester for capable students.

Major and Minor electives shall not include more than three semester hours in the special subjects for which separate curricula are provided in the State Normal Schools.

Group IV (Rural)

1st Semester

	Periods		Credit Hours	
Introduction to Teaching	4		3	
English Fundamentals	3		3	
English Composition	2		2	
Nature Study	3		2	
Art	3		1½	
Music	2		1	
Personal and School Hygiene	2		2	
Health Education	3		1½	
Elective—Arith., Biology, Geog., Hist	3		3	
	25	25	19	19

2nd Semester

Psychology and Child Study	3		3	
English Composition	2		2	
Oral Expression	2		2	
The Teaching of Arithmetic	3		3	
The Teaching of Geography	3		3	
The Teaching of History	3		3	
Handwriting	2		1	

	Periods		Credit Hours	
Music	2		1	
Health Education	3		1½	
	23	23	19½	19½

3rd Semester

Student Teaching including School Efficiency and Conferences	15		15	
The Teaching of Reading	3		3	
Health Education	3		1½	
	21	21	19½	19½

4th Semester

History and Principles of Education	3		3	
Children's Literature and Story Telling	3		3	
Agriculture	3		3	
Rural Sociology	3		3	
Art Education	4		3	
Music	2		1	
Health Education	3		1½	
Elective	3		3	
	24	24	20½	20½
Total		93		78½

Electives of three semester hours' credit may be offered in each semester for capable students.

1st Column—No. 60 min. periods per week.

2nd Column—No. of Semester hrs. of cr.

ELECTIVES

All electives are taught from the professional point of view and are of college grade of work.

All electives are to be chosen with special reference to

the group in which the teacher is preparing to teach and with the approval of the principal of the school.

Each normal school is required to offer at least one elective in each of the six groups of electives. Additional electives of similar grade may be offered at the discretion of the principal of the school.

	Semester Hours Credit
Education	
Educational Measurements	3
Educational Psychology	3
Kindergarten-Primary Methods	3
School Administration	3
Psychology of Adolescence	3
Physiological Psychology	3
English and Foreign Language	
English Literature	3
Latin	6
Modern Language	6
Mathematics	
Solid Geometry	3
Plane and Spherical Trigonometry	3
Plane Trigonometry and Surveying	3
Intermediate Algebra	3
Advanced Algebra	3
Science	
Agriculture	3
Biology	6
Botany	3
Zoology	3
Chemistry	6
Geography	3
Geology	3
Physics	6
The Teaching of General Science	3

Social Studies

Economics	3
History	3
Sociology	3

Arts

Cookery	2
Art	2
Music	2
Mechanical Drawing	2
Sewing	2
Woodwork	2

BRIEF DESCRIPTION OF THE COURSE OF STUDY

THE STATE COURSE OF STUDY

The state course of study is used as the basis for the courses in the teaching of the elementary school subjects.

Classification and Numbering of courses.

All courses are classified in seven departments. All courses numbered below 10 are common to all groups. A decimal indicates that two or more courses of the same department occur in the same semester. A single digit or the last of two digits indicates the group in which the course occurs.

EDUCATION

Education 1—Introduction to Teaching.

All groups, 1st semester. 4 periods, 3 hours credit.

The primary purpose of this course is to aid students in selecting a specific curriculm at the end of the first semester, and to imbue them with a strong professional spirit and high standards of professional ethics. It includes consideration of

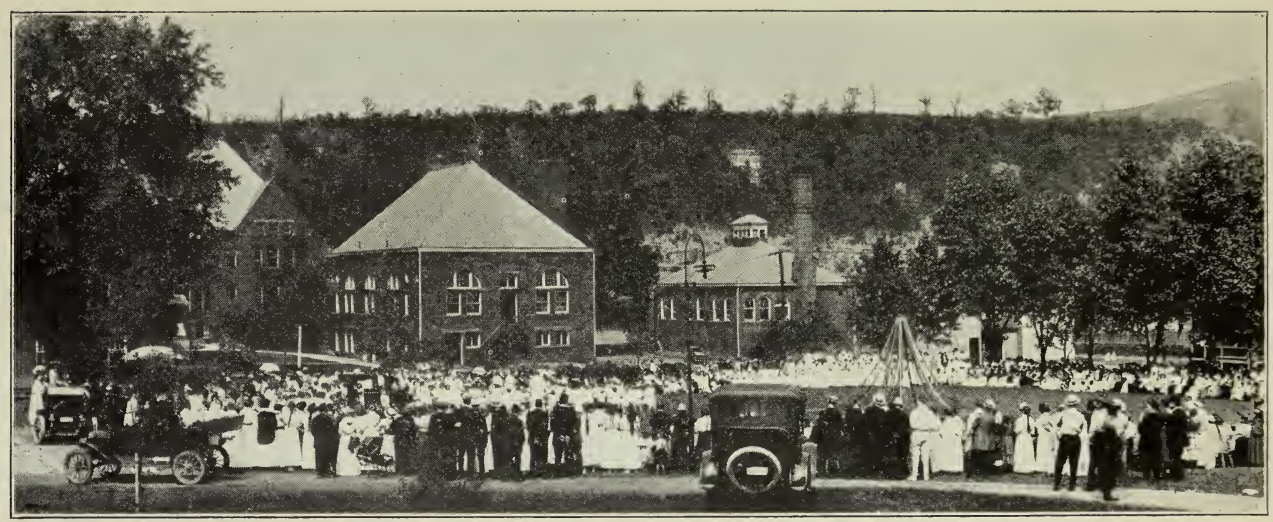

MAY DAY

GYMNASIUM

the different types of teaching service, the general aims of the public schools and, more specifically, the work to be accomplished by the primary, intermediate, junior high and rural schools respectively, a brief sketch of the characteristics of children in these different types of schools and the qualifications required of teachers to meet the needs of children at the different age levels in these diffrent types of schools. The broad social aims of each type of school and its relation to the state are emphasized.

The instruction in this course is closely correlated with frequent visits of observation and participation in the training school.

Education 2—Psychology and Child Study.

All groups, 2d semester. 3 periods, 3 hours credit.

This is an elementary course in psychology combining the important topics of both general and educational psychology, and forming the basis of the specific courses in educational theory and practice. The chief topics considered are:

(a) instinctive tendencies; (b) habit-formation; (c) memory, association (including localization of functions), and economy of learning; (d) the effective life; (e) the thought processes; (f) the extent and causes of individual differences among children, and the use of intelligence tests in determining them; (g) the treatment of exceptional children. About one-third of the course is given to the study of the characteristics of children at the different levels of growth.

One laboratory period each week is given to the observation of children. While this course is practically identical in all curricula, there is differentiation in the observation of children and the laboratory experiments, each group emphasizing the characteristics of children at the age level of its particular curriculm.

Education 12—Kindergarten Theory.

Group 1, 2d semester, 2 periods, 2 hours credit.

This course deals primarily with kindergarten aims, purposes, technique and equipment. Special attention is given to modern tendencies in kindergarten practice, and particularly to the relation of the kindergarten to the primary grades. Observation and participation in the training school is a prominent feature of the course.

Education 13—School Efficiency.

Group 1, 3d semester. 3 periods, 3 hours credit.

This course correlates closely with the student teaching, deriving a large part of its meaning from the teaching experience of the student. The instruction is shaped by the aim and purposes of the kindergarten and grades one, two and three, and includes such topics as: classroom routine, the organization of the daily study and recitation program; hygienic standards for and care of class-rooms; the making ano keeping of records; and is followed by the analysis and study of such class-room technique as: the significance of the play spirit in the primary grades; the management of primary grades; the use of seat work; the value of dramatic expression; types of class-room exercises applicable in the primary grades; and the project and problem method as applicable to children of this age; and the practical application of educational tests and scales.

Education 23—School Efficiency.

Group II, 3d semester. 3 periods, 3 hours credit.

This course correlates with the student teaching, deriving a large part of its meaning from the teaching experience of the student. The instruction is colored and shaped by the purposes and nature of the work in the intermediate grades and includes class-room routine, the daily study and recitation program, hygienic standards for and care of class-rooms, the making and keeping of records, and is followed by the analysis and study of such class-room technique as: methods of lesson assignment; types of class-room exercises; efficient methods of study; types of questioning; the value and uses of intelligence and educational tests and the project

and problem method as applicable to the fourth, fifth and sixth grades. The problem of discipline in these grades receives attention.

Education 33—School Efficiency.

Group III, 3d semester. 3 periods, 3 hours credit.

This course deals with the principles of instruction common to the teaching of all subjects in the seventh, eigth and ninth grades and is closely correlated with student teaching. Consideration will be given to such topics as types of lessons, the recitation, the assignment, the question, the project and problem method, the socialized recitation, lesson plans, supervised and independent study, the use of educational tests and scales, problems in discipline, economy in class-room management. A considerable part of the time of this course is devoted to a discussion of educational guidance problems. The course analyzes the processes and problems of the important types of human occupations, the aptitudes and training required for each, the financial rewards, the hazards, the opportunities and avenues for advancement in each field. As far as possible typical occupations are studied at first hand including occupations of agriculture, manufacture, transportation, exchange, public service, professional service, domestic and personal service, and clerical occupations. The pertinent printed matter in books, pamphlets and magazines is examined and organized.

Education 43—Primary Methods.

Group IV, 3d semester. 3 periods, 3 hours credit.

This is a composite course including the best modern primary methods in number, geography, history and handwork. It is devoted to a consideration of environmental materials in geography and the development of correct geographical concepts; to the aims and purposes of history in the primary grades and the materials available for these grades, with emphasis on the selection of materials for patriotic and other special days; to the best methods of indicating in children sim-

ple health habits; and to the best available means of seat work through paper cutting, weaving, clay modeling, etc.

Education 4—History and Principles of Education.

All groups, 4th semester. 4 periods, 4 hours credit.

This is an intergrating course and aims to bring together and interpret the detail of educational theory and practice represented by the preliminary courses, and to leave with the student a unified body of educational doctrine.

The course begins with a brief review of the origin and development of present day practices and tendencies in public school education, the large emphasis being placed on these movements that have originated, or at least have come into prominence, since the time of Rousseau. The discussion of such topics as: the aims and purpose of education; the development of various conceptions of educational values; and the history and present status of such educational movements as: vocational education; the treatment of backward children; scientific measurements; the junior high school; the doctrine of interest; formal discipline; the transfer of learning project and problem teaching; and the socialized recitation.

Education 44—Rural School Problems.

Group IV, 4th semester. 3 periods, 3 hours credit.

The aim of this course is similar to that of the course in School Efficiency in Groups I, II and III, and includes in addition the defects of the one-room rural school treated constructively, not destructively; the advantages of consolidation; the organization of the rural school; the daily study and recitation program reducing the number of classes by combining grades, alternating grades, correlation, etc.; vitalizing the course of study club work; community center work; heating and ventilation; play and recreation; and beautifying the school grounds. The discipline of the rural school is discussed.

Education 3—Student Teaching.

All groups, 3rd semester. 10 periods, 10 hours crediit.

THE TRAINING SCHOOL. The training school is the pivotal point of all the work of the normal school. It functions as a laboratory for every department of the school and articulates with peculiar intimacy with the Department of Education.

OBSERVATION AND PARTICIPATION. Although student teaching is confined to the senior year, junior students are given frequent opportunities for participation in the work of the training school and observation of expert teaching, in the training school is a feature of all the courses in education and of many other courses throughout the curricula. One critic teacher is assigned to each two class rooms and demonstration lessons are taught from time to time in exemplification of the various phases of good educational practice.

DISTRIBUTION OF TIME. A minimum of two consecutive sixty-minute periods per day for one semester is given to student teaching. Where two student teachers are assigned to the same class in the training school the assignments are so adjusted that each student teacher has a definite problem. The distribution of teaching time is designed to progressively give to the student an increasing class responsibility.

LESSON PLANS . Plan forms are used, upon which all lessons taught by student teachers are planned. Critic teachers hold daily conferences with the student teachers under their charge and approve all lesson plans of student teachers before the lessons are taught.

STUDENT TEACHERS. Every student teacher confines his teaching to the grades of the group which he has elected. Student teachers electing group I and group II have practice experience in all the subjects of the curriculm and, if possible, in all the grades of the group. Student teachers electing group III confine their practice teaching largely to the subjects in which the student has elected to specialize and, if possible, have practice teaching in all the grades of the group. Student teachers electing group IV confine their

practice teaching largely to the rural one-room ungraded school and have opportunity for contact with the community problems. All assignments for student teachers contemplate the completion of a unit problem.

TRAINING CLASSES. Training classes aim to have not less than twenty nor more than thirty pupils; that is, enough pupils to set up a normal social situation and yet not so many as to unduly tax the limited skill of the teacher.

THE PUPILS. The pupil in the training school by reason of the careful planning of each lesson and the close supervision of expert teachers, as well as through the use of abundant and elaborate equipment of the normal school, are most favorably situated to secure the best possible education.

ENGLISH AND FOREIGN LANGUAGE

ENGLISH

English I—English Fundamentals.

All groups, 1st semester. 3 periods, 3 hours credit.

The purpose of this course is to acquaint the student with the source of material in English and the forms of correct expression.

A definite standard of written and spoken English must be acquired and maintained by all students. Further work in English without extra credit will be required of all who fail to reach and maintain this standard.

A few periods of instruction are given in the methods of classifying and cataloguing books and in the use of reference books, readers' guides, etc. About a third of the time of the course is devoted to a thorough review in the basic principles of English grammar and special attention is paid to the structure of sentences and the syntax of their various parts. The course includes a brief history of the language and the principles underlying its development.

About a sixth of the time of the course is devoted to a study of words including pronunciation, diacritical marking based on a generally recognized system of phonetics and attention is paid to basic principles in etymology.

English 1.1, 2.1—English Composition.

All groups, 1st and 2d semesters. 2 periods, 2 hours credit each semester.

This course includes a thorough study of the forms of English prose composition together with much practice in writing. The four types of English prose: narration, description, exposition and argumentation are carefully studied and analyzed with reference to form, content and technique. Special attention is given to the essay and the short story as media of prose expression and students are required to write themes illustrative of the various prose forms discussed. These are made the subject of class criticism and discussion. The teacher in charge of the class meets the students from time to time for personal consultation.

English 2—Oral Expression.

All groups, 2d semester. 2 periods, 2 hours credit.

This course is designed primarily to insure (1) a good teaching voice and (2) effective address with facility and ease in oral expression.

English13—The teaching of Primary Reading.

Group I, 3rd semester. 3 periods, 3 hours credit.

The primary aim of this course is to enable the student to acquire skill in the teaching of reading to beginners including the development of skill in the use of phonics. The course includes a comparison of the principal methods of teaching reading and the historical development of various methods of teaching readings are traced. Consideration is given to the psychological processes involved in reading. The student acquires familiarity with the means of measuring efficiency in reading. This course is accompanied with obser-

vations of primary reading classes as well as the actual teaching of reading.

English 23—The Teaching of Oral and Written Composition.

Group II, 3d semester. 2 periods, 2 hours credit.

The aim of this course is to ascertain how to secure free self expression from the pupil in oral and written composition. Special stress is placed upon oral composition as speech functions more largely than written composition in life. The prospective teacher is made to realize the necessity of assisting the pupil to form clear percepts and images as a basis for clear expression. The acquisition of a vocabulary by the pupil and his manner of applying it in the expression of his thought is carefully studied. Easy and natural transition from oral to written composition is the end sought in the teaching of composition. The use of standard measurements and tests in oral and written composition is taught in connection with this course.

English 43—The Teaching of Oral and Silent Reading.

Group IV, 3d semester. 3 periods, 3 hours credit.

The aim of this course is to enable the student to acquire skill in the teaching of reading to beginners and the handling of the technique of silent reading with older pupils. Attention is given to the development of skill in the use of phonics. Consideration is given to the psychological processes involved in reading. The student acquires familiarity with the means of measuring efficiency in oral and silent reading. The course includes a comparison of the principal methods of teaching reading classes as well as the actual teaching of such classes.

English 14—Children's Literature and Story Telling.

Group I, 4th semester. 3 periods, 2 hours credit.

This course involves the collection and study of literature in verse and prose suited to children of this age. The selec-

tions are studied for the purpose of finding the elements contained therein that are likely to appeal strongly to children. The study of folk tales and fairy stories is included in this course.

The course in story telling covers the principles involved in telling stories to children. It involves also the application of the principles of child psychology and voice training.

English 24—Juvenile Literature and Silent Reading.

Group II, 4th semester. 3 periods, 2 hours credit.

This course is planned to give a foundation for teaching literature and silent reading to pupils of the intermediate grades.

It aims to give an adequate knowledge of those literary types that are most suitable for children of this age.

Magazines and current literature are studied and selections made from these courses as well as from standard authors.

A study is made of the difficulites that children meet in their effort to comprehend thought from the printed page. Students are made familiar with the scientific measurements of silent reading.

English 34—Juvenile Literature and Silent Reading.

Group III, 4th semester. 3 periods, 2 hours credit.

This course aims to make an intensive study of the literature suitable for pupils of the grammar grades and junior high schools.

Emphasis is placed upon the ethical situations developed in the reading of pupils of this age. The course also aims to give students control over the technique of teaching silent reading. Students become familiar with the standard measurements of silent reading.

MATHEMATICS

Mathematics 12—The Teaching of Number.

Group I, 2d semester. 2 periods, 2 credits.

This course covers intensively the work in arithmetic of the first three grades. Paralled with this, is a careful consideration of the approved methods of developing number concepts, of providing measurements and other forms of application, of correlating the number work with the work of other subjects, of conducting drill on number "facts," etc. The methods are illustrated by the observation of actual work with children, by demonstration lessons, visual aids, etc. A sketch of the historical development of methods of teaching primary arithmetic is a feature of the course.

Mathematics 22—The Teaching of Arithmetic.

Group II, 2d semester. 3 periods, 3 hours credit.

This course aims to develop a systematic presentation of the topics that are most significant in the work of the intermediate grades. The treatment illustrates at every step the most effective methods of teaching arithmetic. Attention is given to the results of the recent experiments in the psychological processes involved in the teaching of arithmetic and to the measurement of efficiency in this subject by the standard tests and scales. Observation of the teaching of arithmetic in the intermediate grades is an essential part of the course.

Mathematics 32—The Teaching of Mathematics.

Group III, 2d semester. 3 periods, 3 hours credit.

This course includes important topics in the teaching of arithmetic in the seventh and eighth grades and in the junior high school. Emphasis is placed upon the commercial and industrial applications of arithmetic, with much practice in the making and solution of problems. Attention is given to the teaching of a course in composite mathematics in the junior high school. The use of standard measurements is

given consideration. Observation of the teaching of mathematics in these grades is a requirement of the course.

Mathematics 42—The Teaching of Arithmetic.

Group IV, 2d semester. 3 periods, 3 hours credit.

This course aims to present a systematic study of the topics in arithmetic that are found in the course of study of the rural school. A special effort is made to have students understand how to use the resources of the country in supplying opportunities for the application of arithmetic. Attention is given to the psychology of arithmetic and to the standard measurements in this subject. Observation is an essential part of the course.

SCIENCE

Science 1—Nature Study.

All groups, 1st semester. 3 periods, 2 hours credit.

The word Nature Study is used in a broad sense to cover all phases of elementary science adapted to all groups. This course aims to give the student a definite body of knowledge of common forms of environmental materials and to supply the principles that will guide him in selecting and using environmental materials wherever he may be located. The course includes as wide a range of observation as possible of materials which the prospective teacher may be called upon to use in his work. Field trips are supplemented by laboratory study. For teachers of the upper grades a differentiation is made in favor of materials that supply the basis for further scientific study especially in the field of biology.

Science 12—The Teaching of Geography.

Group I, 2d semester. 1 period, 1 hour credit.

The emphasis in this course is upon the use of environment materials for the purpose of developing in the minds of the children correct geographical concepts as to direction, location and geographical forms.

Students have practice in choosing materials for study, as well as demonstrations of the materials and methods employed by others. An attempt is made to furnish instruction that will enable the student later to adapt his knowledge to the environment in which he is teaching. A part of the time is devoted to laboratory and field work.

Science 22, 32, 42—The Teaching of Geography.

Groups II, III and IV, 2d semester. 3 periods, 3 credits.

This is a general course in geography given from the standpoint of man's relation to his environment and aims to coordinate fundamental principles of geography. The course is developed from the viewpoint of casual relations rather than the mere enumeration of facts and principles. As far as time permits some study is made of regional geography as a type of further application. Students get training in the organization and the presentation of geographic data through the use of the project and problem method; in the preparation and the use of maps, graphs, diagrams and other illustrative materials; and in the problems and methods involved in teaching field geography. Students are made familiar with the use of standard educational measurements in geography. The observation of classes in the teaching of geography is a necessary part of the course. Such differentiation in the application of the above principles and methods is made for the different groups as the course of study in geography requires.

Science 44—Agriculture.

Group IV, 4th semester. 3 periods, 3 credits.

A large purpose of this course is to give to the teachers of rural schools an insight into a sympathy with the basic industry of the rural population and to appreciate the larger aspects of this industry as related to our national welfare. The rural teacher is instructed how to relate a knowledge of agriculture to the experiences of rural children with a view to motivating the teaching of the common branches. Opportunity is offered for participation in agricultural projects with their pupils. Through this course teachers come in touch with

the leaders of agricultural improvement and learn of the available sources of information on agricultural subjects.

SOCIAL STUDIES

Social Studies 12—The Teaching of History.

Group I, 2d semester. 1 period, 1 hour credit.

This course begins with the consideration of the aims and purposes of history in the primary grades. The course is devoted mainly to a study and practice in oral presentation and dramatization; and a consideration of the organization of material for special days, festivals and patriotic exercises. Particular advantage is taken of the results of the work of Dewey in expressing historical movements through industrial arts. This course gives attention to work in civics with a view to having students teach children the fundamental civic virtues and afford a basis of social experience for the interpretation of new social situations as they arise. Emphasis is given to the teaching of significant civic virtues through stories, poems, songs, dramatization and various pupil activities.

Social Studies 22—The Teaching of History.

Group II, 2d semester. 3 periods, 3 hours credit.

This course includes a study of such history as will equip students to teach the history of the intermediate grades as recommended by the state course of study. Observation of teaching in these grades is a feature of the course. Attention is given to teaching civics in the intermediate grades. The course for the fourth and fifth grades centers around the idea of community co-operation emphasizing those who furnish us food, clothing, shelter, medical aid, light, transportation, protection, etc. The work for the sixth grade centers around the idea of industrial co-operation with emphasis upon vocational opportunities, study of community service through occupations and the qualifications required for each occupation.

Social Studies 32—The Teaching of History.

Group III, 2d semester. 3 periods, 3 hours credit.

A course primarily for those specializing in social studies An intensive course in the teaching of American history with emphasis on the European background. The difference between secondary and primary source material is shown and the student gets acquainted with available source materials as well as acquires a knowledge of the principle text and reference books. The value and danger of historical parallels is shown as well as the importance of relating the study of history to current events. Students are taught to test historical data and to interpret historical facts.

The teaching of community civics follows bulletin No. 23, 1915, of the United States Bureau of Education. The larger responsibilities of citizenship and of patriotism as revealed by the World War are presented and the student gets acquainted with the many books in these fields available for children as well as the proper reference material for the teacher.

Social Studies 42—The Teaching of History.

Group IV, 2d semester. 3 periods, 3 hours credit.

This is a composite course in the teaching of history and civics using as a basis the report of the Committee of Eight of the American Historical Association and bulletin No. 23, 1915, of the United States Bureau of Education entitled "The Teaching of Community Civics." Special emphasis is laid upon the opportunities for citizenship in rural communities and upon the ultimate dependence which all civilization has upon the products of the soil. This course aims to develop resourcefulness in the student in the use of available text and reference books.

Social Studies 4—Citizenship.

All groups, 4th semester. 2 periods, 2 hours credit.

This course aims to clearly define the meaning of democracy and to discuss the fundamental problems in a democratic

social system; to point out the community relationships as expressed in family, church, school, industry and state to the development of democracy; to emphasize the responsibilities of the individual citizen in his vocation, in his political activities, in his use of leisure, and in many aspects of social intercourse of the life of democracy; and to all the phases of democracy to make clear the responsibilities of teachers and of public education.

Social Studies 44—Rural Sociology.

Group IV, 4th semester. 2 periods, 2 hours credit.

The primary aim of this course is the inculcation in the minds of the students of a love for and just appreciation of the importance of a healthy country life, and includes consideration of such topics as: Defects of present day country life, treated constructively; the lack of rural pride and rural cooperation ; land tenantry; migration from the country to the city and its causes; co-operative buying and selling; the need for scientific agriculture; the country home; the country church; good roads; and the country school as an agent in intellectualizing, socializing and spiritualizing country life.

ARTS

Arts 1—Art.

All groups, 1st semester. 4 periods, 2 hours credit.

The aim of this course is to enable students to teach the public school course of study in drawing including the representation of common objects, the elementary principles of design, lettering, composition, and color harmony in their application of dress, home, school and community interests; to give students facility and confidence in their ability to draw and illustrate on the blackboard a wide range of school subjects; to develop appreciation of art and ability to teach pupils the appreciation of art including the study of pictures. Such differentiation is made in this course for the different groups as the course of study requires including the teaching of the elements of mechanical drawing for the upper grades.

Arts 1.1—Handwriting.

All groups, 1st semester. 2 periods, 1 hours credit.

At the beginning of this course the handwriting of students is measured by one of the handwriting scales and if they fall below the standard set for teachers they are put in special classes for practice. The time of this course is devoted largely to methods of teaching writing and to developing skill in blackboard writing. Students are instructed in the results of the recent investigations in the psychology of writing. Through measuring their own handwriting and the handwriting of children, students become acquainted with use of handwriting scales.

Arts 12—Industrial Arts.

Group 1, 2d semester. 4 periods, 2 hours credit.

This course aims to instruct students in the use of various materials that will enable them to work out simple problems as they arise out of the daily necessities of food, clothing and shelter. Students learn to appreciate the problems that are within the interests of children and how such problems may be graded according to the child's control of technique. The course includes clay modeling, paper and cardboard construction and simple problems in wood and extiles. Students observe demonstrations of this work in the training school and participate in such work.

Arts 23—Sewing.

Group II, 3d semester. 2 periods, 1 hour credit.

The aim of this course is to teach simple stiches to pupils of the fourth, fifth and sixth grades and to handle projects in the making of various articles for personal and household use.

Arts 14—Industrial Arts.

Group I, 4th semester. 4 periods, 2 hours credit.

This course gives continued attention to the use of handwork an illustrative factor in the teaching of nature study,

DINING ROOM

READING ROOM—LIBRARY

geography, history, literature, arithmetic and the industrial activities of life. Emphasis is given to technique and the organization of such forms of handwork as may be used successfully in the regular class room. The course includes work in paper and cardboard, bookmaking, basketry, textiles, pottery and wood. Students observe demonstration of this work in the training school and participate in such work.

Arts 4—Music.

All groups, 4th semester. 4 periods, 2 hours credit.

This course presupposes a knowledge of the elements of music. The purpose of this course is to fit students to teach music in the public schools. The sailent features of this course are: a treatment of the child voice, a study of the tonal and rhythmic problems of each grade, ear training, melody writing, sight reading, and part singing, a study of the song material adapted to each grade, the use of the phonograph to develop musical appreciation, and the development of musical programs.

Students are taught how to apply the standard musical tests to discover talent. Observation and practice teaching are a requirement of the course.

Arts 24—Prevocational Education.

Group II, 4th semester. 3 periods, 3 hours credit.

The aim of this course is to enable students to develop for the pupils of the fourth, fifth and sixth grades an elementtary knowledge of the industries concerned with the fundamental needs of clothing, food and shelter. The construction of a house in the objective of the course. It includes the making of paper furniture, the stenciling of patterns and the weaving of fabrics on small looms, simple carpentry work necessary for the erection of a one-story house and its partition into rooms, problems of distribution of size and space, convenience of access, and discussion of the question of lighting, heating and ventilation, and the industries of carpentry, plastering, plumbing, brick laying, stone masonry, etc. Students

are taught to motivate the handwork of this course through their ability to discuss industrial processes, through excursions with their pupils to industrial plants or observation of workmen engaged in industry, together with the description and examination of materials.

HEALTH EDUCATION

Health 1.1—Personal and School Hygiene.

All groups, 1st semester. 2 periods, 2 hours credit.

Personal Hygiene—The aim of this course is to secure in the students settled habits in the care of the body which will lead to stronger, healthier and more efficient lives. The course aims to have students understand the hygiene of posture, nutrition, clothing, exercise, fatigue, rest and sleep; the cause of ill health and disease together with their contral and prevention. Only those facts of physiology and anatomy which have special significance for hygiene are considered. The instructor will hold personal conferences with students as a part of the course.

School Hygiene—The aim of this course is to equip the student with the knowledge of school and child hygiene necessary for a teacher. The following topics are included: normal growth and its standards; the ill effects of malnutrition, bad air, lack of exercise, excessive exercise, lack of proper rest, defective vision, defective hearing, adenoids, diseased tonsils; remedies for various defects and the best methods of treating them from the school standpoint; hygiene of program making; school sanitation including school furniture, ventilation, heating, lighting, water supply, toilets, etc; regulations of state and local boards of health; the problem of nutrition as applied to school children with laboratory exercises in food values and food preparation. Observation of good hygienic school conditions and of good hygiene teaching is an important feature of this course.

Health 12—Health Habits.

Group 1, 2d semester. 1 period, 1 hour credit.

This course deals with the best methods of inculcating in the child proper habits of health and includes methods of teaching cleanliness, value of bathing, care of the teeth, proper diet, tooth brush drills, proper clothing, protection of the eyes, importance of fresh air and sunlight, protection against contagious diseases, causes of fatigue and the value of rest and recreation.

Health 1.2—Health Education.

All groups, 1st and 2d semesters. 3 periods, 1½ hours credit each semester.

Two hours each semester. Physical Education—floor work; apparatus; marching, rhythmic work, including clubs, wands and folk dancing; games, athletics including track and field events, tennis, hockey, hiking, skating, etc. Corrective work including proper exercises for students unable to take regular gymnasium work.

One hour each semester—a graded course in health education including physical exercises and games arranged to meet the needs of children at various stages of development through the grades. Discussion of the different theories of play, and the management and equipment of playgrounds. First aid in emergencies is included.

Health 3, 4—Health Education.

All groups, 3d and 4th semesters, 3 periods, 1½ hours credit each semester.

Two hours each semester—Physical Education—floor work; apparatus; marching, rhythmic work, including clubs, wands and folk dancing; games; athletics including track and field events, tennis, hockey, hiking, skating, etc. Corrective work including proper exercises for students unable to take regular gymnasium work.

One hour each semester—the graded course in health education for children continued. Demonstration lessons and student teaching. Athletic activities for use on playground. Physical examination of school children.

Social Hygiene—a part of the time of this course is devoted to a discussion of problems of heredity, environment, sex hygiene and eugenics.

PIANO DEPARTMENT

Beginners and those not far advanced are especially welcome, as they possess few or none of the bad habits of performance which are so easily formed by wrong teaching or careless practice, and which prove in many cases almost insurmountable obstacles to high cultivation; they, therefore, receive more rapidly the correct fundamental principles, and can, as a rule, make steady and rapid progress uninterrupted by the tedious progress of unlearning bad habits.

Candidats for graduation will be required to satisfy a Board of Examiners in the following tests:

(a) Major and harmonic minor scales, the hands commencing a third, sixth, eighth or tenth apart; and chromatic scales commencing a major or minor, major or minor sixth, or minor tenth apart; all in similar and contrary motion. Melodic minor scales will be required in similar motion only, an eighth apart.

(b) Major and chromatic scales in double thirds in similar motion only.

(c) Major, harmonic and melodic minor, and chromatic scales in double eighths in similar motion, the hands commencing an eighth apart. Scales in double eighths in contrary motion in major keys only, both hands commencing on the key note.

(d) Arpeggios of major and minor common chords and their inversions, and dominant seventh of their inversions, in similar and contrary motion, the two hands to play the same position of the chord.

All the scales and arpeggois, as above stated, to be played with legato and staccato touch—four octaves in similar mo-

tion and two octaves in contrary motion, except scales in double eighths, which are to be played in three octaves in similar motion and two octaves in contrary motion. The staccato touch to comprise both fingers and hand staccato except scales in double thirds and double octaves, which will be required with hand staccato only. The scales are to begin on the highest or lowest note, at the discretion of the teacher.

Candidates for graduation must be prepared to play before the Examiners the following compositions: One piece from list A, one piece from list B, and four pieces from listC. The compositions in lists A and C must be played from memory. Equivalent for list C will be accepted, at the discretion of the Director.

List A

One prelude and fugue from Bach's Well tempered Clavichord.

List B

One Complete Sonata by.....Beethoven

List C

Minuetta Humoresque .....Grieg
Norwegian Bridal Procession .....Grieg
Wedding Day Op. 65 No. 6.....Grieg
Fugue in g minor.....Rheinberger
La Gondola Op. 13 No. 2.....Henselt
Maiden's Wish .....Chopin-Liszt
Love Dream No. 3.....Liszt
The Maid of Ganges.....Mendelssohm-Liszt
Faust Waltz .....Liszt
My Sweet Repose .....Schubert-Liszt
Moments Musical Op. 94.....Schubert

Harmony

The work in harmony is conducted with this subject constantly in view; to develop in the student the capacity to think music, that is, to understand and recognize melody, harmony and rhythm as conscious and definite elements of his thought. To attain this object, melody is taken as the

starting point, and the student is taught in progressive order to create his own melodies, to develop through the medium of melody, a definite feeling for the characteristic quality of each harmony, and to employ correctly all the harmonies (in various chord formation) in the harmonization of melodies, both original and given. The conscious musical fact is emphasized in each step more than the written symbol. Here, instead of learning first the formal and dry rules for writing and then writing merely by rule, the student is, from the beginning, made acquainted with music as a real and thinkable something, the necessity for certain rules thus becoming logically apparent.

This process of making music an audible fact in the student's thought, rather than a merely visual fact on paper—of hearing music before writing it—is carried on through every step in harmony, counterpoint and composition. Candidates for graduation must have had not less than one year of harmony.

History of Music

This course is required of all candidates for the diploma from the Department of Music. It consists of thirty lectures on the general development of music. Practical illustrations of the lectures are given in the class-room by the Victrola or actual performance by members of the faculty. Candidates, in addition to this, must present a copy in ink of one piece by each of the great masters. These copies must include all signs of legato staccato, slurs, pedal marks and words indicating tempo or delivery. The student must be able to explain to the Board of Examiners all such marks found in these compositions.

Science of Music

This course includes the study of Harmony, Counterpoint, Fugue, History of Music, Musical Form, Orchestration and Composition. Candidates for graduation must have had at least two years of piano.

DOMESTIC SCIENCE

The Department of Domestic Science was opened on the second floor of Science Hall in the fall of 1913. Three rooms are devoted to this work. The sewing room contains two sewing machines, a cutting table, ironing board and tables for individual work for 24 girls. The kitchen consists of 24 fully equipped outfits, with one regular range. In the dining room meals are actually served, and the students come in contact with this phase of the work. In no department of the school has the work been more practical, and the students have been enthusiastic in their praise of this sort of instruction. The department is well located and well equipped. Children in the Training School from the third grade up have had work in both cooking and sewing.

A feature of the year's work has been the providing of cookies, doughnuts, cocoa, etc., for some social occasions in the Training School like Hallowe'en, Thanksgiving and Christmas.

In order to facilitate the work in the senior year, a text book has been introduced which gives many valuable suggestions to the girls and avoids a large amount of dictation that would otherwise be necessary. The seniors of the class of 1920 have now completed all that is offered in the four-year Normal Course and from this time on all students who graduate will have all of the work. It is hoped that an additional feature may be conducted in the near future which will consist of the proper care of a bedroom including the making of beds.

An annual event of this department which is looked forward to with great interest by the members of the senior class is a dinner to the Board of Trustees at their June meeting, also when the State Board of Examiners come the girls keep open house in order to show these men what they have accomplished during the year.

In order to meet the expense of material, both cooking and sewing, students are charged a fee of $3.00 per semester.

PENMANSHIP

Penmanship is the most difficult and skillful art that the public in general is expected to acquire. It is not an inherited but an acquired art; an art worth attaining by every man and woman, and certainly by teachers—for they have no moral right to place poor forms before the pupils of an impressionable age.

Our instruction is based upon the Zaner Method of arm movement. The forms are a medium between the Spencerian of the Nineteenth Century and the Vertical of the Nineties.

The work in Penmanship is designed to give the students a mastery of arm movement and considered and considerable proficiency in legible, rapid and accurate writing both on the paper and at the blackboard and to equip them with a working knowledge of the fundamental principles in teaching form and movement in the primary, intermediate and grammar grades.

Every one who is endowed with good health and a generous supply of determination can learn to write well.

SUMMER SCHOOL

Beginning June 19th, 1922, the 7th Summer School under the auspices of the Normal School will be conducted.

Many of the teachers in service should avail themselves of the opportunity to get credit toward the Normal School Certificate, or additional work for the high grade certificates which are now awarded under the conditions of the new School Code. There is no reason why these great State owned Institutions should lie idle for ten weeks every summer. Their extensive Libraries, Laboratories and equipment can be put to good use in this manner.

The Boarding Department of the Institution will be opened at the regular rate of $7.00 per week. An enrollment fee of $10.00 will be charged. The State will pay the tuition for

all those who intend to teach. A special bulletin of the Summer School will be issued.

Visitors

Visitors at the Normal expecting to remain over night should make arrangements at the Registrar's office or with some of the school officials for a room, and the small sum of 35c will be made for such privilege. If the offices are closed, temporary arrangements can be made with floor teachers.

Visitor's tickets in the Dining Room may be obtained at 35c each.

Excuses

No excuse will be granted for absence from the dormitories in cases where regular work is interfered with, unless accompanied by a written request from parents or guardians.

Attendance at church on Sunday morning and Y. W. C. A. on Sunday evening is required. Also attendance at Chapel during the week and membership in the Literary Society. No excuse will be accepted for Literary performance. Occasionally performances are postponed.

Many students seriously handicap their work by too many visits at home. When a visit home makes it necessary to lose all or part of a day's work, and a large part of Monday mornings, with probably poor preparation for all of Monday's work, excuses will not be granted unless a written request from a parent or guardian is presented. Frequent visits are entirely too expensive in many respects. Parents should consider these matters in granting excuses.

Physical Culture and Athletics

The Normal Gymnasium is a large, well lighted and ventilated building,, fully equipped with apparatus, such as vaulting horse, parallel bars, horizontal bar, climbing ladders, traveling and flying rings, hand ball, board window screen for basket ball, indoor baseball, etc., a large number of tumbling mats, chest weight machines of all kinds, spring boards, vaulting standards and poles, punching bag, etc.

An annual event of great interest is a gymnasium exhibition in which the students of the Normal Department give a program of marching, dancing, club swinging, apparatus work, boxing, plays and games. In the year 1915-16 the students organized an Athletic Association, electing students among themselves for the various teams, and awarding sweaters to the students who fulfilled necessary conditions in making the athletic teams. In order to represent the Institution on an Athletic Team, a candidate must carry at least 20 hours work per week and for the week prior to the game must have made an average of C in three-fourths of his subjects.

A strong athletic organization in the school is the Tennis Association, whose representatives won the championship on the Normal courts from Indiana and Clarion at the meeting in 1915 and on the Clarion courts in 1916 and at Indiana in 1917. The Normal possesses five courts and it is difficult to accommodate all the students who are eager to play. It is one of the best games for physical development. The interest in the tournament was very great.

The Athletic Field is one of the finest grounds in this part in the State for baseball, football and track athletics.

The aim of the athletic work is to give the student the chance of not only keeping in good physical health, but of building up the body by systematic training, and of overcoming the defects brought about by careless habits of position and movement; also in the vigorous games of baseball, football, etc., to develop courage, determination, self-control, aggressiveness, self-reliance, obediance, quickness of decision, united action as well as agility, strength and endurance, qualities all of which are so essential to a team member and to a large extent throughout life.

Physical Training for Women

In the physical training for young women of the school, health and grace are considered the goal, in reaching with which a multitude of other desirable qualities are encouraged. The course is about equally divided between educational rec-

reative work. In good weather out-door games occupy the time while during the winter months Swedish gymnastic work in hand apparatus—for instance, clubs and wands—and games, form each day's program.

This work forms a part of the regular course, and a physician's certificate is required from any student unable to enroll in a gymnasium class. New pupils are requested to wait until arriving at the school before providing themselves with suits, as uniform suits are required and they are supplied at reasoonable prices at the school.

Infirmary

In the Fall of 1914 a new infirmary was planned and equipment on the second floor of one of the dwellings owned by the school, on the rear of the campus. Three good bedrooms, a bathroom and a kitchen were fully equipped. From these rooms there are two separate stairways, so that it would be possible to have five or six patients there at one time in care of the nurse. and the rooms being absolutely separate, it would be possible for both boys and girls to be treated at any time, and in case of a contagious disease breaking out, the patient is removed at once to the infirmary.

Traveling Students

So many students have been traveling on trains that the Board of Trustees, at the suggestion of the Principal, decided to provide better accommodations for this group. To this end a lunch room in the basement of the North Hall has been opened. The school furnishes table linen, and chairs for the students are placed in the dining room, a good strong spigot supplying spring water for drinking purposes, and in the outer room is provided wash bowls, hot and cold water, liquid soap equipment, plate glass mirror, paper towels, shoe brushes for the convenience of these day students. There are days in the week when more than 160 persons patronize these new facilities.

In this same basement three ironing boards have been arranged for the use of boarding students, with a three burner

hot plate and set of irons. Friday evening from three to five, and Saturday morning from eight to ten, girls may use these facilities for pressing their clothes. At one o'clock Saturday afternoon the young men may use the same facilities. All of this activity is under careful supervision.

Library Course

1. The purpose of the Library course is to create a "Library spirit" and to develop a love of literature, as well as to teach the use of the library. The first three years of the course embrace the following work:

(a) Use of the catalogue, Reader's Guide, and other indexes, including bibliography.

(b) Reference books and how to use them as tools in the preparation of lessons.

(c) Diacritical marking.

(d) Our periodical literature.

(e) How to review and outline biography, drama, essays and fiction.

(f) How to select subject matter for debates.

(g) Study of classified list of authors and their works.

2. The Senior year is given over to such advanced work as will aid the students in their own school library work, as outlined below.

This work is designed to prepare teachers, especially for grade and rural schools, for the selection, use and care of a school library.

(a) Preparation and selection of stories are given in the course of study for the elementary schools of Pennsylvania.

(b) Selecting reading and purchasing of children's books

(c) Mending of books, purchase and mounting of pictures.

(d) Work of State Library Commission.

(e) Cataloging of small library.

Literary Societies

Literary work has been fostered and aided by the strong literary societies called the Clionian and Philomathean. Considerable rivalry exists between these two societies, and they have vied with each other in preparing splendid programs throughout the past year. They promote sociability as well as literary effort. Much of the success of California Normal graduates is due to the training in these societies. The annual contest between these two societies is by far the most interesting event of the year. All of these activities have been conducted in splendid fashion and the society spirit forecasts excellent work in the future.

Religious Life at the Normal

Strangers who come to this Institution for the first time are impressed by the unusual religious atmosphere which they find. The active Christian work of the students and the faculty is an inspiration to every student. The Y. M. C. A. and the Y. W. C. A. send delegates each year to Summer Conferences. These young people become leaders in promoting a healthy moral atmosphere. The authorities of the school avoid everything of a sectarian nature, but endeavor in every proper way to interest students in Christian work. S unday evening Y. W. C. A. services have been notable in interest and power. Devotional exercises are conducted each morning in the chapel.

Social Life

Several receptions are held during the school year in order that students may learn the usages of good society. Teachers and students associate freely and their relations are most homelike and natural.

Lectures and Entertainments

During the last year the course of lectures maintained by the school has been unusually strong. Not a weak number has appeared. It is believed that these entertainments and lectures add very much to the school life and that they aid in giving that culture and training that are so desirable in the experience of a prospective teacher.

The following numbers have appeared during the last year:

Vivian Players .....November 24, 1920
Leiter Light Opera Co.....October 6, 1920
H. L. Cope, Lecturer.....December 13, 1920
Davis & Co., (Magician).....February 24, 1921
Ralph Parlette, Lecturer.....March 28, 1921
Martino Company .....April 8, 1921

Household Department

The buildings are heated by steam and lighted by electricity. Reception rooms and parlors are conveniently located, thus foregoing the necessity of visitors in the dormitories. Modern fire escapes, electric alarm bells, fire hose connected with pumps and resorvoir, and night watchman give special protection against fire.

Many improvements have been made in the last year in the students' rooms. They are heated, lighted, carpeted, many of them newly papered, provided with dressing case, table, bed, washstand and wardrobe. The nurse inspects students' room and grades them upon their condition, and any injury or damage will be charged to the occupant.

North Parlor was entirely refurnished recently. The Main Hall was much improved by the laying of a tile floor in the school colors. The dining room, one of the finest in the country is spacious, well ventilated, lighted by electricity and unusually pleasant. Excellent table board has been furnished.

The Boys' Parlor has been tastefully decorated and much genuine pleasure has been gained by the use of a pool table.

Please tear this page out and send it to the Principal

FOR PROSPECTIVE STUDENTS OF

SOUTHWESTERN STATE NORMAL SCHOOL

CALIFORNIA, PENNSYLVANIA

.....19.....

Name in full.....

Home Address .....

How many years have you attended High School?.....

Did you graduate?.....

What Teacher's Certificate do you hold?.....

How many years have you taught?.....

Your age .....

The church you prefer to attend?.....

When do you expect to enter?.....

Do you want a room reserved in the Dormitory?.....

First Semester begins Monday, September 12, 1921.

Second Semester begins Monday, January 30, 1922.

Summer Term begins Monday, June 19, 1922.

EXPENSES

The charge for board, room and laundry is $7 a week by the semester. For less than a semester the rate is $7.50 a week. A semester is 18 weeks in length. However, no deductions shall be made for absence during the first two or last two weeks of a semester, nor for less than two weeks for any cause whatsoever.

The semester fee for a semester or less shall be $10.00.

Tuition in the secondary department, or in the rgular Normal department to those not entitled to free tuition, shall be $2.00 a week.

In science courses and measurement courses small fees are charged to cover the actual cost of materials.

Piano lessons for the full semester will be $2.00 a lesson with the Head of the Department and $1.00 a lesson with the Assistants. Violin lessons, $1.25 each.

Private lessons in vocal music or public speaking $1.00 per lesson.

For less than a full semester an additional charge of five cents a lesson in all private work will be made.

Expenses for the Summer Term are at the same rate as for the regular semesters. The term enrollment fee is $10.00 and the board, room and laundry $7.00 a week.

A breakage deposit of $4.00 is required of all students and a key deposit of $1.00.

THE ALUMNI LIST

Because of the large body of Alumni and because of the fact that many of the addresses are incorrect and catalogs do not reach them, entailing an unnecessary large expense upon the school, catalogs will be sent only to graduates of the last five years; but catalogs will be sent to all Alumni, or to any persons who write to the school for the same.

All items intended for this registry may be sent to the Principal of the school.

Members of the Alumni are earnestly requested to notify the Principal of any error in name, address or occupation, as given in the register, of changes of addresses or occupation and of deaths among the Alumni that the same may appear correctly in the next register.

Notice of marriage of the ladies of the Alumni is also desired, with full name of the husband.

The officers of the association are continued until their successors are elected.

OFFICERS FOR 1921-1923

President, Harry Wilson, '91.

Secretary, Minnie Martin, '80

Treasurer, Dr. J. B. Smith, '76

1875—2

Axtell, Thomas L. Died September 26, 1904.
Hemphill, George E., Douglas, Ariz.

1876—6

Ammons, Sue—Mrs. L. B. Anderson. Died 1919.
Beal, Levi C. Died October 29, 1902.
Cope, Albert B. Died about 1909.
Peck, Charles E., 856 Pacific Ave., Glendale, Cal. Mechanical Engineer.
Smith, James Boyden, California, Pa. Registrar S. W. S. N. S.
Stoody, William M. Died March 29, 1884.

1877—9

Crookham, Mary P.—Mrs. W. J. Conklyn, Oceola, Nebr.
Fry, W. S., McKeesport, Pa. Physician.

VARSITY BASKETBALL TEAM 1920-1921

VARSITY BASKETBALL TEAM 1920-1921

Frye, Frank, Johnstown, Pa.
Jackman, W. S. Died January 28, 1907.
Kiehl, H. S., 3rd Ave., Pittsburgh, Pa. Superintendent Mon. Con. R. R. Co.
McCollum, John B. Died about 1888.
Newkirk, Donetta—Mrs. W. H. Winfield, California, Pa.
Newlin, Rev. A. W. Died August 15, 1895.

1878—22.

Craig, Belle—Mrs. Richard Parks, Donora, Pa.
Douglas, J. H., Eldred, Pa. Physician.
Eberman. John S., 210 Times Building, Pittsburgh, Pa. Broker.
Esler, James M. Died November 21, 1920.
Griffith, Henry W. Address unknown.
Hagerty, Linda—Mrs. James Craig, 542 E. 8th St., Tarentum, Pa.
Kell, Nathan B. Connellsville, Pa.
Lange, Clara S. Died 1904.
Larimer, Marie L. Died April 28, 1905.
Lutz, George D., Jeannette, Pa. Real Estate and Insurance.
Martin, Andrew E., Greensburg, Pa. Druggist.
McKee, Daniel H.. Wilkinsburg, Pa. Pastor Presbyterian Church.
Mitchell, Walter, Bentleyville, Pa. Farmer.
Patton, Etta—Mrs. D. C. Murphy, Slippery Rock, Pa.
Patton, Noah W. Died 1915.
Phillips, H. Lenore—Mrs. Rev. J. L. McCutcheon, Franklin, Va.
Reis, Ella A.—Mrs. W. S. Jackman. Died July 8, 1919.
VanDyke, George M. Died December 14, 1902.
VanDyke, W. S., 5621 Staunton Ave., Pittsburgh, Pa. Real Estate and Trust Co.
Wakefield. Thomas B. Died 1909.
Wells, J. Truman. Died December, 1896.
Wilson, Mary F.—Mrs. Joseph W. Smith, San Luis Obispo, Cal.

1879—30

Browne, Millie S., 155 Lincoln Ave., New Castle, Pa.
Brown, Rebekah B., Washington, Pa.
Camp, Rev. Harry W. Died October 23, 1894.
Craft, B. W. Died about 1914.
Crawford, Tillie J., Duquesne, Pa.
Dearth, Orlando P., 65 Martin Ave., Akron, Ohio. Physician.
Dunn, William C., Bloomfield, Colo. Stock Raiser.
Grant, R. Q., Phoenix, Ariz. U. S. Weather Bureau.
Hackney, H. H., Atchison, Kan. Cashier First National Bank.
Hall, Frank R. Died 1911.
Holland, H. R., Nevada City, Calif.
Horner, George O., East Millsboro, Pa. Farmer.
Longwell, H. E., Pittsburgh, Pa. Westinghouse Machine Co.
McClure, Sallie A.—Mrs. H. C. Clark. Died December 10, 1902.
Mackey, John F., 13 Rue Spontini, Paris, France.
McDonough, Dora—Mrs. Edward Clark. Died 1899.
Mehaffey, Annie N.—Mrs. M. C. Horton, Poplar Bluff, Mo.
Morgan, P. W., Wilmerding, Pa. Cashier National Bank.
Murphy, D. C., Slippery Rock, Pa. Professor in Normal School.
Parkhill, Clayton L. Died January, 1901.
Peck, Bennett W., McConnellsburg, Pa. Editor and Publisher.
Phillips, Hettie E.—Mrs. W. S. Frye. Died November 18. 1886.
Ralston, Laura—Mrs. L. R. Williams, 578 Oakwood St,, Pittsburgh, Pa.
Rea, Jesse L., Carmichaels, Pa. Merchant.
Shutterly, Arthur P. Died March 17, 1903.
Stewart, Belle C., Newville, Pa.
Stoody, Lou L. Died October 4, 1886.
Thirkield, Margaret E., Monongahela, Pa.
Williams, L. B.—Mrs. A. P. Supplee, 514 Elliott St., Wilkinsburg, Pa.
Wilson, Anna M., 708 Center St., Versailles, Pa.

1880—25

Axtell, L. M. Died March 18, 1891.
Browne, Joseph K. Died December 22, 1882.
DeHaven, Madge, 262 Welsh Ave., Wilmerding, Pa. Teacher.
Drumm, J. A. Died October 3, 1887.
Frye, John K., Lorain, Ohio.
Gamble, Power T., 11 Chester Ave., Avalon, Pa. Real Estate.
Hall, Marie—Mrs. E. D. Rutledge, 233 S. Wood St., Chicago, Ill.

Jones, Belle V.—Mrs. Warren Piersol, Bentleyville, Pa.
Kendall, John C., Meyersdale, Pa. Lumber Dealer.
Mackey, Agnes M.—Mrs. Leslie Mullen, Campbell, Minn.
Masters, Minnie V., Coal Center, Pa.
McClure, Ella M.—Mrs. Walton Howell, Flushing, Ohio.
McNorton, Frances V., 243 Winterburn Ave., Pittsburgh, Pa.
Neel, Mary E.—Mrs. J. Lawson Bayne, Loveland, Colo.
Noss, Clara H.—Mrs. John M. Park, Montandon, Pa.
Potts, C. J., Bedford, Pa. Newspaper and Life Insurance Dealer.
Reno, W. W. Address unknown.
Rhoades, L. S., Mt. Pleasant, Pa. Justice of the Peace.
Robison, W. L., Canon City, Colo.
Robertson, O. A., 210 Capitol Bank Bldg., Sacramento, Cal. Pres. Land Co.
Smail, E. J., 912 Berger Bldg., Pittsburgh, Pa. Attorney-at-Law.
Spindler, Alvin C., 431 Fourth Ave., Pittsburgh, Pa. Attorney-at-Law.
Swan, Laura, Brownsville, Pa.
Sweeney, J. F., 607 Diamond Bldg., Pittsburgh, Pa. eRaal Estate.
Thomas, Anna B. Died January 14, 1920.

1881—28

Adams, Jennie E.—Mrs. J. C. Carter. Died January 3, 1891.
Barnum, W. V., Phoenix, Ariz. Fruit Grower.
Barr, Maggie J.—Mrs. John Dewar, 218 Washington Ave., N. S., Pittsburgh, Pa.
Best, James S. Died November 17, 1883.
Bryan, W. S. Died October 17, 1917.
Claybaugh, A. M., 56 Evans St., Uniontown, Pa. Journalist.
Core, John McMullen, Uniontown, Pa. Attorney-at-Law.
Eshelman, Ella D.—Mrs. E. J. Smail, 912 Berger Bldg., Pittsburgh. Pa.
Graham, Mary B.—Mrs. T. B. Noss, Athens, Ohio.
Hertig, Louise M.—Mrs. F. H. Taylor, 1800 N. 3rd St., Harrisburg, Pa.
Hutchinson, Flora. Died April 11, 1886.
Jackman, Hattie E.—Mrs. J. F. Colcin, California, Pa.
Jennings, Maggie—Mrs. Newton Wolfe. Died 1893.
Kussart, Lee, Columbus, Ohio.
Lyons, Sadie, Kittanning, Pa.
McAlpin, Agnes. Deceased.
Miller, Elwood J., Wasco, Nebr. Ticket Agent and Telephone Operator.
Moredock, Thomas P., South Bend, Ind. Real Estate and Insurance.
Munroe, Iantha M., 30 Leadlie Ave., Pittsburgh, Pa.
Neel, Mary M.—Mrs. J. I. Burwell, Waponee, Nebr.
Phillips, Mary L.—Mrs. W. N. Jarrett, 2117 Carson St., Pittsburgh, Pa.
Porter, Lou B., Uniontown, Pa.
Rhoades, Noah E., Smithton, Pa.
Shallenberger, Hugh D., Vanderbilt, Pa. Bookkeeper.
Shepler, Josephine L.—Mrs. Dr. Eli B. Brown, 5523 Parmley St., Los Angeles, Cal.
Thornburg, George G. Died October 8, 1894.
Walker, William J. Died April 7, 1914.
Wickham, Julia—Mrs. E. M. Watson, 128 Huntington Ave., Everett, Mass.

1882—40

Alter, Ella—Mrs. Rev. J. B. Rutter. Died April 1, 1906.
Baker, George P. Died October 3, 1920.
Beazell, Kate B., 518 Eleventh Ave., Munhall, Pa.
Charlton, Thomas J. Died October 28, 1886.
Colebank, G. C., Octavia, Nebr. Bank Cashier.
Collins, Judith Lenore, Webster, Pa.
Cooper, A. F. Died April, 1917.
Crumrine, Mary E.—Mrs. John N. Lewis, Dunn's Station, Pa.
Darsie, James, Munhall, Pa. Merchant.
Day, Stephen S., May St., McKeesport, Pa.
DeBolt, George W., Fairmont, W. Va. Coal Operator.
Donaldson, N. May—Mrs. C. G. McIlvaine, Prospect Ave., Ingram, Pa.
Frye, L. S., 525 N. Manhattan Ave., Manhattan, Kan.
Fuester, M. Elma, Smock, Pa.
Gans, John Lyons, Connellsville, Pa. Civil Engineer.
Grant, Florence—Mrs. Charles Dressler, 2203 Gladys Ave., Chicago, Ill.
Holland, Carrie M., 203 S. Craig St., Pittsburgh, Pa.
Holland, Cora M., 203 S. Craig St., Pittsburgh, Pa.
Jeffries, George B., 54 Pennsylvania Ave., Uniontown, Pa. Attorney-at-Law.
Jenkins, Janie S., 810 Arch St., N. S., Pittsburgh, Pa. Teacher of Art.
Jenkins, Julia H.—Mrs. Crawford. Died March 3, 1904.
Johnson, William J., Uniontown, Pa. Lawyer.
Jones, Martha E.—Mrs. Frank Gibson, 205 S. Ave., Wilkinsburg, Pa.

Lackey, T. S., Uniontown, Pa. Attorney-at-Law.
Leonard, Lizzie M. Died January 12, 1901.
Moser, O. P., Connellsville, Pa.
Reed, Ella M.—Mrs. James Jenkins, 618 Dale Ave., Clarksburg, W. Va.
Robinson, John C. Died October 17, 1898.
Rush, S. R., Omaha, Nebr
Schrock, Jacob, 728 Grant St., Johnstown, Pa. Contractor.
Schrontz, William F., Kalkaska, Mich. Pastor Christian Church
Scott, E. E., 123 Bancroft St., Toledo, Ohio. Physician.
Snodgrass, Milton R., Kearney, Nebr Prof. in Normal School.
Speers, Anna F.—Mrs. Albert J. Speers, Edelstein, Ill.
Thomas, Flora K.—Mrs. W. S Colmery, Swissvale, Pa.
Ulery, Lucy—Mrs. E. D. Fulton, Uniontown, Pa.
Will, John A. Died January 5, 1883
Williams, Sallie A.—Mrs. L. Z. Birmingham, Pittsburgh, Hazelwood Dist., Pa.
Williams, Martie B., Belle Vernon, Pa
Woods, Lizzie—Mrs. J. B. Secrist, West Newton, Pa.

1883—47

Acklin, Anna E.—Mrs. S. L Webb, McKees Rocks, Pa.
Applegate, Minnie E.—Mrs. W. S. Abbott. Died April 1, 1917
Armstrong, L. Etta—Mrs. W. D Craig, 1024 Summerlea Ave., Washington, Pa.
Barker, Mattie J. Died about 1908.
Barnum, Lizzie, California, Pa.
Beard, Lucy E.—Mrs. T. H. Haug, 07 207 Glenwood Ave., Knoxville, Tenn.
Beard, Stella S., Far Rockaway, N. Y.
Berryman, W. I., Pittsburgh, Pa. Trust Officer, Union Trust Co.
Blackburn, Ida E., Greensburg, Pa. Physician.
Cassiday, Amanda, Paris, Pa.
Cleaver, Mattie J.—Mrs. J. C. Kendall. Died January, 1901.
Collins, Wilmot, Erie, Pa Physician.
Cook, Mattie I.—Mrs. Rev. C. A. Clark, Rivera, Cal.
Cooper, Walter L. Died April 9, 1902.
Coulter, Carrie—Mrs. E. D. McCormick, 317 E. Ninth Ave., Homestead, Pa.
Finley, Belle M.—Mrs. R. A. Rankin, 522 Monongahela Ave., McKeesport, Pa.
Hackney, Lida E.—Mrs. E. E. McDonald, Confluence, Pa.
Hartranft, Belle—Mrs. W. S. Bryan, Carnegie, Pa.
Hart, Ella—Mrs. George Henning. Died January, 1909.
Hustead, Josephine—Mrs. Edward Snider, Uniontown, Pa.
Hutton, D. S., Smithton, Pa. Physician.
Johnston, Oscar S. Address unknown.
Jones, Bertie C.—Mrs. B. M. Crouch, Bentleyville, Pa.
Jones, Minnie—Mrs. G. P. Weavering, Homestead, Pa.
Jones, William T., Charleroi, Pa., R. D. 27.
Lilley, Laura L.—Mrs. A. N. McKenzie, Los Olivos California.
McClure, John C., Tucson, Ariz. Civil Engineer.
McCollum, J. Roscoe, Albuquerque, N. M. Manager S. W. Educational Exchange.
McKnight, Ada K.—Mrs. M. S. Robinson. Address unknown.
Newmyer, Wm. H., 81 S. Harrison St., Bellevue, Pa. Supt. Boggs & Buhl Store.
Nutt, Maude—Mrs. F. E. Pelton. Died 1897.
Overly, Ada, Mammoth, Pa.
Peebles, Sadie L., Pleasant Unity, Pa.
Patton, Celia A., 126 Union St., Uniontown, Pa.
Pflasterer, Anna R.—Mrs. S. V. Fait, Onadorko, Okla.
Pittman, John H., McConnellsburg, Pa. Physician.
Reis, Lillian—Mrs. Fred W. King, 7006 Perry Ave., Englewood, Ill.
Rush, Charles W., Uniontown, Pa. Attorney-at-Law.
Snyder, Allie M.—Mrs. W. S. Nicodemus, California, Pa.
Stockdale, Margaret—Mrs. Dr. L. T. Hess. Died January 30, 1901.
Sutherland, Rev. J. H., Monterey, Cal. Major and Chaplain 12th U. S. Inf.
Sutherland, L. O., Sorrento, Fla. Minister.
Swearer, Lizzie May—Mrs. Rev. A. Bash, Crafton, Pa.
Thompson, John. Died July 18, 1886.
Tombaugh, Byron E., Washington, Pa. Attorney-at-Law.
Torrence, Kate M.—Mrs. Thomas Martin. Died 1890.
Weitzel, Sue, Greensburg, Pa. Pharmacist.

1884—29

Bell, J. F., Elgin, Ill. Physician.
Berkey, J. A., Somerset, Pa. Judge of County Court.
Bierer, Etta C., 221 W. Main St., Uniontown, Pa.
Dunn, M. E., 1425 7th Ave., Spokane, Wash. Pastor U. P. Church.

Gallagher, G. W., New Haven, Pa. Physician.
Galley, Belle N.—Mrs. Sleeman. Died 1921.
Gamble. W. E., Conconully, Wash.
Guffey, Mary M.—Mrs. J. S. Eberman. Died March 1, 1893.
Hertig, Wendell. Physician. Address unknown.
Hertzog, Elva M. Died about 1894.
Holland, Rena C.—Mrs. R. H. Hook. Died September 30, 1895.
Humbert, J. I., Sigel, Pa. Pastor C. P. Church.
Jamison, J. F., 603 Converse Ave., McKeesport, Pa. Clerk National Bank.
Kefover, Charles F., Uniontown, Pa. Attorney-at-Law.
Lindsay, Effie B., Brownsville, Pa. Teacher in H. S.
Longanecker, Carrie E.—Mrs. G. W. Showalter, Springfield, Ohio.
Longdon, J. C., Valencia, Pa. Retired Minister.
McKee Joseph H. Deceased.
Moffitt, Cora B. Died August 20, 1886.
Perkins, Emma. Died 1917.
Pollock, J. R., Ontario, Cal. Attorney-at-Law.
Pratt, Mary E.—Mrs. John Kelly, Jamestown, Kansas.
Rigg, Rev. M. A., California, Pa. Minister.
Saunders, W. M., 49 Lincoln St., Uniontown, Pa. Minister.
Shutterly, Anna M, California, Pa. Librarian S. W. S. N. S.
Silveus, J. G., 440 Diamond St., Pittsburgh, Pa. Attorney-at-Law.
Smith, Jennie S.—Mrs. Clyde Kimball, Dunbar, Pa.
Wakefield, Kathrine, 132 E. Main St., Connellsville, Pa. Physician.
Willson, Emma M.—Mrs. P. T. Gamble, 11 Chester Ave., Avalon, Pa.

1885—22

Adair, Maggie M., 325 Harrison Ave., Avalon, Pa.
Bell, Sadie, Idlewood, Pa.
Bridgman, Gertrude—Mrs. Geo. C. Henry, 249 Lennox Rd., Brooklyn, N. Y.
Crowthers, R. C., 406 E. Third St., Cincinnati, Ohio. Coal Dealer.
Greathead, Carrie S., 4304 Haines St., Johnstown, Pa.
Hopkins, Ara—Mrs. Henry Allman, Scenery Hill, Pa., R. D. 3.
Hoover, Elda N.—Mrs. Charles A. Peters, West Liberty, Iowa.
Hughes, Hattie E., 1 W. 82d St., New York City. Physician.
Hornbake, Joseph D., California, Pa. Justice of the Peace.
Huntley, Orella—Mrs. George Dixon, Uniontown Pa.
Keys, Mary—Mrs. T. Baird Graham, Uniontown, Pa., R. D. 4.
Lewellen, L. W., 439 4th Ave., Tarentum, Pa. Pastor Presbyterian Church.
Morgan, Elizabeth, California, Pa.
Porter. Hettie M.—Mrs. David Cartwright, Ellwood City, Pa.
Raub, Mary—Mrs. Charles B. Evans, Newark, Del.
Rothwell, A. Lee, California, Pa.
Swan, Mattie—Mrs. James Goe, Grindstone, Pa.
Watters, Minnie—Mrs. James Darsie, Munhall, Pa.
Weaber, Annie E., Fredericksburg, Pa.
Wilson Carrie E. Died April 20, 1915.
Woolsey, Orville I., Monessen, Pa.
Worcester, Clara B.—Mrs. G. E. Dresser, Hazelwood Sta., Pittsburgh, Pa.

1886—23

Armstrong, Belle, Pembroke, N. C. Teacher Indian School.
Chalfant, O. S., Washington, Pa. Attorney-at-Law.
Chalfant, Harry M., Philadelphia, Pa. Sec'y Anti-Saloon League.
Chalfant, Luna—Mrs. Thomas Frye. Died September 1, 1903.
Cope, Frances—Mrs. T. S. Lackey, Uniontown, Pa.
Debolt, William, Greensboro, Pa. Contractor.
Downer, Eve C.—Mrs. Dr. E. W. Chubb, Athens, Ohio.
Hertzog, Lucy C., Chardon, Ohio. Physician.
Hockenberry, J. Coulter. Died June 22, 1913.
Jenkins, Annie M.—Mrs. F. R. Hall, Washington, Pa.
Kinder, Avie—Mrs. H. M. Curry, Washington, Pa.
McConegly, W. L., Homestead, Pa. Attorney-at-Law.
McGill, E. S. E., West Alexander, Pa.
McGinnis, Carrie—Mrs. F. S. Kinder, 143 S. Perry St., Denver, Colo.
Moore, Maude, West Newton, Pa.
Smith, C. M. Address unknown.
Snodgrass, G. W., Buffalo, Pa. Pastor Upper Buffalo Presbyterian Church.
Teeters, Nettie—Mrs. George L. Linn. Died February 6, 1917.
Thomas, E. F., Priest River, Idaho. Ranchman.
West, S. P., D. D., Brownsville, Pa. Elder A. M. E. Church.

Wilson, L. B., Rochester, Minn. Hospital Physician and Surgeon.
Wingett, S. E., Waynesburg, Pa. Physician.
Wood, Annie—Mrs. Charles Swan. Address unknown.

1887—23

Berryman, John D., Charleroi, Pa. Merchant.
Brant, John A.. Ligonier, Pa.
Cunningham, W. D., Connellsville, Pa. Missionary, Tokjo, Japan.
Curry, R. M., 502 Atlantic Ave., McKeesport, Pa. Attorney-at-Law.
Darsie, Priscilla, Washington. Pa. Teacher.
Flanigan, A. S., Urbana, Ill. Pastor M. E. Church.
Fritzius, Jennie M.—Mrs. Dr. S. H. McGeary. Died 1893.
Guffey, Albert A., Washington, Pa. Physician.
Hallam, James B., Washington, Pa., R. D. 15. Carpenter.
Johnson, Effie M. Died 1893.
Keys, Hugh I., Uniontown, Pa.
Kiehl, Harry L. Died November 29, 1902.
Mayhugh, Joseph F., 426 Diamond St., Pittsburgh, Pa. Attorney-at-Law.
McDonough, Bernette, Washington, Pa. Teacher.
Powell, Anna M.—Mrs. Charles Ashley, 311 Tenth Ave., Homestead, Pa.
Rader, Vincent. Died March 4, 1908.
Reeves. Sara R.—Mrs. J. E. McIlvaine, Monongahela, Pa.
Ruple, Anna C. Died June 15, 1920.
Semans, F. M., Uniontown, Pa. Financier.
Sheeran, Lizzie M., 1117 Trenton Ave., Wilkinsburg, Pa.
Stiffy, Clara Z.—Mrs. Pickering, 806 E. Oklahoma Ave., Guthrie, Okla.
Stockdale, Elladore—Mrs. W. C. McKean. Died May 3, 1890.
Ward, Ethel—Mrs. Thomas M. Dickie, Dennison Ave., E. E., Pittsburgh, Pa.

1888—29

Ajles, Stephen G., California, Pa. Printer.
Applegate, W. A. Died November 14, 1912.
Billingsley, Vada, California, Pa.
Boyd, Mary E., 535 First St., Tarentum, Pa.
Danley, Grant M. Died October 31, 1889.
Fowles, G. M., 150 Fifth Ave., New York City. Minister M. E. Church. Treas. Cent. Fund.
Geho, Harriet—Mrs. R. K. Richardson, California, Pa. Critic Teacher SWSNS.
Gunn, Ada—Mrs. G. W. Orme, Canon City, Colo.
Lowstuter, William. Minjster. Address unknown.
Marquis, Amber G. Died December, 1905
McConnell, Ella J., 1001 Berlin St., McKeesport, Pa.
McFarland, Mary E.—Mrs. J. Means Smith, Hinsdale, Ill.
Mellon, Josephine—Mrs. N. S. Leyda. Address unknown.
Mountsier, Mabel, 417 W. 118th St.. New York City.
Mulhollan, Clara—Mrs. Thomas G. Brown, Belle Vernon, Pa.
Nickeson, Frances—Mrs. H. G. Lincoln, 835 Jefferson Ave., Washington, Pa.
Packer, Flora B., 304 S. Craig St., Pittsburgh, Pa.
Patterson, Eva, Sewickley, Pa.
Parker, George B., 506 Berger Bldg., Pittsburgh, Pa. Attorney.
Peairs, W. F., Suterville, Pa. Physician.
Powell, Van B., Hermosa Beach, Cal. Attorney-at-Law.
Roley, Minnie—Mrs. Edward A. Riddle, Donora, Pa.
Scott, Sadie—Mrs. A. D. McCormick, Burgettstown, Pa. Box 362.
Singer, Clara E.—Mrs. John Sweeney, Tulsa, Okla.
Stephens, Ada P.—Mrs. Van B. Powell, Hermosa Beach, Cal.
Stephens, Hannah E., Elizabeth, Pa.
Stewart, Charles J., Brownsville, Pa.
Teggart, Eva—Mrs. C. M. Smith. Address unknown.
Vance, Anna M.—Mrs. C. F. Campbell, 484 McLenore Ave., Memphis, Tenn.

1889—30

Ache, Jennie, Uniontown, Pa.
Baker, Allie F.—Mrs. Frank Hilles, Alliance, Ohio, R. D. 2.
Berthel, Anna M., Mt. Pleasant, Pa.
Brown, Lillian, Mrs. W. R. McPhetridge, 1026 Lincoln Ave.. Pittsburgh, Pa.
Coursin, Minnie Sa. Clair, 416 Ella St., Wilkinsburg, Pa. Teacher.
Crawford, Nettie J., 527 Tingley Ave., Belle Vue, Pa.
Cunningham, Millie—Mrs. A. D. Mornes, 221 E. Fall St., New Castle, Pa.
Day, L. C. Address unknown.

Dague, Ida S.—Mrs. A. L. VanVoorhis, 143 Elm St., Washington, Pa.
Darsie, Catherine, Washington, Pa.
Eichbaum, Mary—Mrs. T. W. Simpson, Radford, Va.
Gilmore, Margaret J.—Mrs. Archbald Lawson, Finleyville, Pa.
Goe, Ada C.—Mrs. R. M. Curry, 502 Atlantic Ave., McKeesport, Pa.
Hertzog, Annie I.—Mrs. L. A. Thompson, 4040 Chess St., Omaha, Nebr.
Hugg. Ida. Died October, 1916.
Jamison, Lizzie A., Monongahela, Pa.
Josephs, Mary A.—Mrs. Henry Knapp, School Rd., Crafton, Pa., R. D. 8.
Kinder, Anna—Mrs. Dr. E. S. McIlvane, Monongahela, Pa.
Lewis, Bert, 5434 Baywood St., Pittsburgh, Pa. Ass't Cashier Mellon Bank.
Lilley, Sadie, California, Pa. Domestic Science Teacher SWSNS.
Long, James C. Died March 11, 1896.
Luckey, Joseph M., Dawson, Pa.
McMunn, Minnie A., 216 Sprague Ave., Bellevue, Pa.
Musgrave, Elizabeth—Mrs. Geo. Lawson, Wireton, Pa.
Musgrave, Josephine—Mrs. Anderson Lytle, E. McKeesport, Pa.
Neemes, Ella L., Tarentum, Pa.
Paxton, Minnie—Mrs. J. D. Berryman, Charleroi, Pa.
Smith, Lee, Uniontown, Pa. Attorney-at-Law. Member of Legislature.
Teggart, Ella E. Died February 5, 1892.
VanVoorhis, Sallie A.—Mrs. D. C. McConnell, Houston, Pa.
Vogel, Mary—Mrs. James Young, Webster, Pa.

1890—48

Arnold, Jesse O., 4149 N. Broad St., Philadelphia, Pa. Physician.
Butler, William N., Washington, Pa. Attorney-at-Law.
Campbell, Janet—Mrs. Dr. T. M. Faddis, Charleroi, Pa.
Cottom, F. P., Uniontown, Pa. Attorney-at-Law.
Countryman, N. B. Died May 6, 1898.
Crow, W. E., Uniontown, Pa. Attorney-at-Law.
Duncan, Anna, Alverton, Pa.
Farquhar, W. H., W. Brownsville, Pa., R. D. 81. Farmer.
Foster, Martha M.—Mrs. E. P. Junker, 213 9th Ave., McKeesport, Pa.
Gallagher, Ida J., West Newton, Pa.
Gass, Emma C.—Mrs. Fred W. Eggert, 687 Preble St., N. S., Pittsburgh, Pa.
Goodman, Fannie B.—Mrs. J. Kenneth Watkins, Smithton, Pa.
Graves, Charles, Monongahela, Pa. Physician.
Greathead, Fannie, Athens, Ohio. Teacher.
Gumbert, Ida—Mrs. C. H. Walsh, 511 Market St., McKeesport, Pa.
Hank, Olive J.—Mrs. L. C. Shoemaker, Monongahela, Pa.
Higbee, Lizzie B.—Mrs. M. C. McAnulty, Finleyville, Pa., R. D. 1.
Hornbake, Nannie B.—Mrs. Jesse Hornbake, California, Pa.
Hurst, Anna—Mrs. W. J. Latimer, Bedford City, Va.
Johnson, A. J. Died June 29, 1901.
Kinney, Lucy—Mrs. T. L. Hanny, Allison Park, Pa.
Kreger, W. S. Address unknown.
Layhue, J. M. Died April 10, 1918.
Leech, Lennie—Mrs. R. F. Stevenson, 126 Jefferson Ave., Washington, Pa.
Luce, Ella M., Grindstone, Pa., R. D. 3.
Masters, J. E., California, Pa. Merchant.
McCullough, William, Ohiopyle, Pa.
McCrickart, Maude. Address unknown.
McKown, Georgie—Mrs. Carl C. Wilson, Coraopolis, Pa.
McVey, F. W., Canonsburg, Pa.
McWhirter, Mamie—Mrs. J. O. Meaner, Imperial, Pa.
Meredith, B. F., Craig and Fillmore Sts., Pittsburgh, Pa.
Murray, Mary, 944 Washington Ave., N. S., Pittsburgh, Pa.
Parsons, H. F., Charleroi, Pa. Insurance Agent.
Phillips, Charles E., California, Pa. Attorney-at-Law.
Reed, Anna. Died October, 1916.
Richard, Gertrude, Latrobe, Pa.
Ross, A. M., 541 Sixth Ave., Seattle, Wash.
Scott, W. R., 143 S. Wilkinson St., Dayton, Ohio. Physician.
Sibbitt, Ella, Coal Center, Pa.
Smith, Clara E., 90 Grant St., Uniontown, Pa. Teacher.
Sterling, Belle R.—Mrs. G. G. Honsaker, Masontown, Pa.
Sterling, Chat—Mrs. Solomon F. Hogue, Masontown, Pa.
Taylor, Eliza. Died September 18, 1890.
Thomas, Jennie. Died December 29, 1897.
Thomas, Sadie—Mrs. Daniel Pierce, Fair Haven, Pittsburgh, Pa.
Westbay, Laura, Carnegie, Pa. Teacher.
Yarnall, Stella—Mrs. H. H. Moser, Terra Alta, W. Va.

1891—35

Applegate, Harriet J.—Mrs. W. T. Everett. Died February 6, 1917.
Armstrong, Irene M.—Mrs. Reed, West Alexander, Pa.
Bentley, Mary M.—Mrs. Benjamin Ross, Monongahela, Pa.
Bowman, John W., Rocky Ford, Colo. Editor Tribune.
Boyd, E. E., Wilkinsburg, Pa. Principal, Wilkins Township.
Brightwell, William D., Washington, Pa.
Burke, Florence—Mrs. Rev. G. W. Snodgrass. Died August 11, 1896.
Corneille, Henry W. Died June 3, 1892.
Day, Ransom M., Sunset, Pa.
DeHaven, Elizabeth—Mrs. S. O. Nicholas, 109 Ravine St., Woodlawn, Pa.
Dickey, Charles E., 5576 Wilkins Ave., Pittsburgh, Pa. Asst. Supt. of Schools.
Dils, C. H., Monessen, Pa. Real Estate Agent.
Hertzog, Walter S., Student Teachers' College, Columbia Univ., New York City.
Howe, William C. Died November 22, 1896.
Hutton, Laura A.—Mrs. R. F. Sadler, Dravosburg, Pa.
Jennings, Lucinda J., Wilkinsburg, Pa.
Keener, Eva M.—Mrs. E. M. Everly, Morgantown, W. Va.
Latimer, William J., Bedford City, Va.
Lilley, Henrietta. California, Pa. Training Teacher SWSNS.
Martin, William H., Howard, Ohio.
McGrew, Mary A.—Mrs. J. A. Hartman, 13 Holland Ave., Braddock, Pa.
McKown, Jennie E., Coraopolis, Pa.
Momeyer, Letitia, 714 Grandview Ave, McKeesport, Pa.
Morgan, Albert T., 450 Fourth Ave., Pittsburgh, Pa. Attorney-at-Law.
Morgan, Martha S.—Mrs. James W. Buttermore, Connellsville, Pa.
Moyle, Lily A.—Mrs. F. M. McElroy, Sheridanville, Pa.
Phillips, Eli C., Belle Vernon, Pa. Dentist.
Reis, Mary A., Hanover, Maine.
Smail, Samuel M., Pitcairn, Pa. Attorney-at-Law.
Smith, Calvin L., Pittsburgh, Pa. Bridge Foreman.
Smith, Ira L., Fairmont, W. Va. Attorney-at-Law.
Westbay, Hattie C.—Mrs. J. G. Walker, 606 Beechwood Ave, Carnegie, Pa.
Whitsett, Ray E.—Mrs. J. C. Fisher-Motz, Monessen, Pa.
Wilson, Harry W., California, Pa. Bookkeeper.
Zook, Mary F., 1331 Federal St., N. S., Pittsburgh, Pa.

1892—54

Andrews, Anna M., McDonald, Pa. Teacher.
Baker, Harry T., 6717 Perry Ave., Chicago, Ill.
Barnes, Jennie—Mrs. W. H. Thornton, Duquesne, Pa.
Bell, Mary B., Idlewood, Pa. (
Billingsley, Romaine—Mrs. N. B. Hammond, Utica. N. Y.
Campbell, Lucy—Mrs. Charles Wallace, Wall, Pa.
Carter, Charles E., Franklin, Pa. Supt. of Schools.
Chalfant, Alva. Died 1917.
Cline, Venia—Mrs. Rev. James Hamilton, Washington, Pa.
Colebank, Lawrence W., Swastika, N. D. Supt. of Schools.
Conder, Emma G.—Mrs. Dr. W. L. Dodd, Amity, Pa.
Dague, Anna, Odell, Pa. Teacher.
Enoch, Lizzie F., Lone Pine, Pa. Teacher.
Fazenbaker, Walter, Farmington, Pa.
Gabler, Mary B.—Mrs. Clyde Garwood. Died April 27, 1908.
Gallagher, Eleanor—Mrs. A. H. Browne, 705 N. 6th Ave., Steubenville, Ohio.
Garwood, Clyde H., 5512 Center Ave., Pittsburgh, Pa.
Geary, Maria J. Died February 27, 1918.
Goodall, Vella—Mrs. Thomas Beggs. Died September 2, 1900.
Graff, Francis M., Meadville, Pa. With Erie Railroad Co.
Greathead, Elsie S. Address unknown.
Hart, John S., Glassport, Pa. Principal of Schools.
Hester, Margaret L., Elizabeth, Pa.
Horne, Flora—Mrs. R. W. Johnson, Ingram, Pa.
Horton, Edmund T., 6101 Penn Ave., Pittsburgh, Pa. Insurance Agent.
Husk, Thomas O., Pittsburgh, Pa.
Killius, Hannah E., Coal Center, Pa. Teacher.
Knotts, W. C. Died March, 1913.
Latimore, Minnie A. Died September 26. 1904.
Longdon, Arizona H.—Mrs. W. E. Blair, Oakmont, Pa.
Loughman, Lida J.—Mrs. Dr. M. L. Johnson, Uniontown, Pa.
Lytle, Maude E., 26 W. Wheeling St., Washington, Pa.
McClain, Ella B., Belle Vernon, Pa.
McClure, Ella May, W. Middletown, Pa.
McCorkle, M. Dora, Burgettstown, Pa.
McIntyre, Mary H., 708 Shaw Ave., McKeesport, Pa.

McLain, Maude A.—Mrs. John T. Wilson, Coraopolis, Pa.
Meloy, Ada J., Avella, Pa.
Meyers, Ira B. Died 1915.
Orange, U. S., Charleroi, Pa. Merchant.
Patterson, Eleanor W., 516 Willow St., McKeesport, Pa.
Peterson, Lydia G.—Mrs. J. C. Barrett, 714 Bryson St., Youngstown, Ohio.
Phillips, Mary J.—Mrs. Mary J. Koller, Puente, Cal.
Phillips, Milton, Pittsburgh, Pa. Prof. in High School.
Powell, Archibald W., 317 Tenth Ave., Homestead, Pa.
Powell, Estelle—Mrs. Alex M. Ashley, 4 W. Melrose St., Chevy Chase, Md.
Powell, Eva—Mrs. Fred Latta, California, Pa.
Sloan, Thomas P., Lock Four, Pa. Member Erie Canal Commission.
Smith, Charles Sheldon, Fort Worth, Texas. Teacher n H. S.
Smith, Margaret—Mrs. John W. Furen, Estero, Fla.
Steffey, Mary B.—Mrs. Harry Shomo, Donora, Pa.
Washabaugh, J. S., Canonsburg, Pa.
Watt, Josephine L.—Mrs. William Luke, Morganza, Pa.
Watt, Rachael D., Ben Avon, Pa.

1893—26

Boydston, J. D., Arnold, Pa.
Carroll, Bertha F.—Mrs. Rev. William A. Atkinson, Belle Center, Ohio.
Clark, E. E., 1785 Bathgate Ave., New York City.
Fell, Jennie M., McKeesport, Pa.
Fierstone, N. B., Conemaugh, Pa. Pastor M. E. Church.
Gilmore, Blanche—Mrs. W. J. Walker, 304 West St., Wilkinsburg, Pa.
Hummel, Randolph. Address unknown.
Karns, Cornelia R., Tarentum, Pa. Teacher.
Lewellyn, Elizabeth B., E. E., Pittsburgh, Pa. Teacher in H. S.
Lewis, Ross L., Tulsa, Okla. Oil Business.
Lough, Lona—Mrs. E. F. Bowlby, Dunkard, Pa.
McKee, Margery H.—Mrs. James P. Hazen, Smock, Pa.
Miller, Mary K., Reisterstown, Md. Music Supv. Hannah More Academy.
Miller, Elsie I.—Mrs. A. C. Eldridge, 145 Washington St., Lorain, Ohio.
Miller, S. Grant, 7124 Bennett St., Pittsburgh, Pa. Real Estate.
Mitchell, David E., Lebanon, Tenn. State Geological Survey.
Patterson, Lulu S. Address unknown.
Phillips, Maggie H. Died 1918.
Powell, Sadie, Coal Bluff, Pa.
Singer, Kate M.—Mrs. L. R. Lewis, Tulsa, Okla.
Singer, Jennie M.—Mrs. Wm. Breese, Ben Avon, Pittsburgh, Pa.
Sloan, Bernard C. Address unknown.
Spragg, Harriet C.—Mrs. H. A. Badger, 1351 Ainolie St., Chicago, Ill.
Tilton, Laura—Mrs. T. B. Craig, 416 North Ave., Kittanning, Pa.
Tomer, Amelia M.—Mrs. Dr. W. H. Lewis, Donora, Pa.
Weddell, Joseph B., 524 4th Ave., Pittsburgh, Pa. Attorney-at-Law.

1894—63

Allen, Edward R. Died October 30, 1894.
Alten, Margaret—Mrs. Thos. C. Farquhar, Monongahela, Pa.
Altman, Ora S.—Mrs. Charles P. Chick, Uniontown, Pa.
Bair, W. E., Oakmont, Pa. With Elliott-Fisher Co.
Baldwin, Ruth J., 152 Mifflin Ave., Wilkinsburg, Pa.
Barnes, J. Q., Duquesne, Pa.
Berthel, Gertrude, Mt. Pleasant, Pa.
Black, Margaret A., 2701 Walnut St., McKeesport, Pa.
Boyd, Jean—Mrs. F. O. Reed, 642 Shaw Ave., McKeesport, Pa.
Boyd, Sara M., 430 Duquesne Way, Pittsburgh, Pa.
Boydston, Anna M., Morgantown, W. Va. Teacher.
Brown, Frank C., Memphis, Tenn.
Brown, Jessie—Mrs. Lawrence L. Litman, Uniontown, Pa.
Bryan, W. H., Glenhazel, Pa. Teacher.
Campbell, Lenora—Mrs. Joseph Griffith, 1320 Fair Ave., Columbus, Ohio.
Carson, John S., Allenport, Pa.
Cisney, A. J., 515 Temple Bar Bldg., New York City. Real Estate.
Crumrine, Lucy E., Beallsville, Pa. Teacher.
Dalby, Margaret E.—Mrs. T. Whitehead, 725 Hastings Ave., E. E., Pittsburgh, Pa.
Eckels, Fannie K., West Brownsville, Pa.
Eisaman, Ada K.—Mrs. O. Leech. Address unknown.
Eisaman, Lillie M., 166 Knox Ave., Pittsburgh, Pa.
Fazenbaker, Alvery. Died July 22, 1917.
Fife, Alma E., 1964 Lytle St., Pittsburgh, Pa.
Fowles, Marjorie—Mrs. William Whitaker, Dravosburg, Pa.

Fritz, Charles D., Garrett, Pa. Merchant.
Fritz, W. H., Garrett, Pa.
Gamble, Harvey L., El Paso, Texas. Attorney-at-Law.
Harrison, Lottie M., 436 South Ave., Wilkinsburg, Pa.
Henderson, D. W., Uniontown, Pa. Attorney-at-Law.
Hertzog, Carl S. Died October 27, 1904.
Houseman, Mina A., Belle Vernon, Pa.
Jenkins, Nellie—Mrs. William P. McCabe, Coraopolis, Pa.
Knotts, Bertha—Mrs. James Junk, Upper Middletown, Pa.
Kretchman, W. H., Meyersdale, Pa.
Kuhn, M. Hilda. Died February 13, 1898.
Kunkelman, G. P., 215 Duncan Ave., Washington, Pa.
Latimore, Hettie—Mrs. Fred Pippert, West Newton, Pa.
Lutz, Ethel I., 1213 23d St., Des Moines, Iowa.
McKinley, Anna O., Elk Lick, Pa. Teacher.
McKinney, Ina, 214 Winebiddle Ave., Pittsburgh, Pa. Nurse.
Miller, Cora G.—Mrs. C. N. Fraser, 905 Center St., Wilkinsburg, Pa.
Miller, R. G., 334 Beau St., Washington, Pa. Attorney-at-Law.
Mock, R. D., Flotill Way, E. E., Pittsburgh, Pa.
Moore, W. J., Vandergrift, Pa. With American Tin Plate Co.
Parks, Mollie C., Uniontown, Pa., R. D. Teacher.
Patten, Belle, 411 Eleventh Ave., Munhall, Pa.
Rhoads, H. S., Moxham, Pa. Pastor Lutheran Church.
Rice, Bertha E., 622 Harbaugh St., Sewickley, Pa.
Richard, Frances—Mrs. P. F. Richford, East McKeesport, Pa. Teacher.
Ross, Charles R., Newtonville, Mass. Pastor M. E. Church.
Rothwell, Elizabeth, California, Pa. Artist.
Smalley, Ella K.—Mrs. Edward P. VanKirk, Elizabeth, Pa.
Sphar, Sarah B., Roscoe, Pa.
Spragg, Margaret H., 1717 Arch St., Philadelphia, Pa.
Staley, R. C., Beallsville, Pa. Teacher.
Steele, Maggie E.—Mrs. William A. Chambers, Struthers, Ohio.
Streng, A. A., Pittsburgh, Pa.
Suhrie, A. L., Cleveland, Ohio. Principal City Training School.
Swihart, Ella W.—Mrs. C. L. Hartman, 832 Jefferson Ave., Washington, Pa.
Tipton, John J., Cumberland, Md. Ass't Supt. Education Alle. County.
Wallace, Clarence E. Died April 20, 1904.
Wood, Elsie—Mrs. Bert Lewis, 5434 Baywood St., Pittsburgh, Pa.

1895—46

Bowman, John L., New Bethlehem, Pa. Minister.
Boyd, John A., 25 Wabash Ave., Pittsburgh, Pa. Physician.
Bristow, Evangeline H., 326 Bedford St., Johnstown, Pa.
Brownfield, Harriet, 12 Nutt St., Uniontown, Pa.
Brownfield, Lee B., Fairchance, Pa. Attorney-at-Law.
Burdette, Kate A., 1407 Mifflin St., Homestead, Pa.
Cisney, George W., 515 Temple Bar Bldg., New York City. Real Estate.
Craven, Sadie L Address unknown.
Dague, Samuel N., Houston, Pa. Physician.
Deems, Charles R., Ft. Rock, Ore.
Eakin Mary E.—Mrs. William S. Guy, Ridge Ave., Crafton, Pa.
Early, Mollie E.—Mrs. Dr. G. H. Vaux, 5300 Liberty Ave., E. E., Pittsburgh, Pa.
Frost, William C., Waltersburg, Pa.
Garrett, Carrie J.—Mrs. F. B. Smith. Died July 15, 1898.
Gibson, Birdie H.—Mrs. Alex Galbraith. Died 1911.
Gibson, Nina M.—Mrs. George Clark, E. Orange, N. J.
Gillespie, Minnie M.—Mrs. H. P. Davis, 97 W. Chester Ave., Cleveland, Ohio.
Griffith, Ada M., 834 Pine St., Philadelphia, Pa. Com'l Museum.
Junk, Ella S., Vanderbilt, Pa., R. D.
Kelley, Lizzie A., Carnegie, Pa.
Lange, Bessie M.—Mrs. Samuel Speer, Webster, Pa.
Marston, Arthur R., Belle Vernon, Pa.
Marston, Grace E.—Mrs. D. A. Miller. Died May, 1908.
Maust, Abraham L., Garden City, Kans.
McGill, Joseph N., Outcrop, Pa.
McKain, Charles. Address unknown.
McKinley, Janet O. Died June 8, 1915.
Miller, Cora M., 1907 Carson St., Pittsburgh, Pa.
Miller, Edmund D., Uniontown, Pa. Attorney-at-Law.
Miller, G. Shannon, Fishertown, Pa. Railroad clerk.
Minford, Pauline—Mrs. Will Pfleghardt, Charleroi, Pa.
Mock, Frank G., 2289 N. 7th St., Harrisburg, Pa. Merchant.
Morrison, Minnie—Mrs. Alex Galbraith, Coal Center, Pa., R. D.
Patton, Minnie, Elizabeth, Pa.
Penney, Jessie J.—Mrs. Charles D. Markle, West Newton, Pa.

Rabe, Pearl L.—Mrs. W. S. Behanna, Connellsville, Pa.
Rabe, Wylie F., Winnipeg, Canada. Bookkeeper.
Redman, Lelia B., 118 18th St., Pittsburgh, Pa.
Ryan, Clara. Address unknown.
Seibert, Daniel W., Somerset, Pa.
Shaver, Clarence L., Somerset, Pa. Attorney-at-Law.
Schrock, Jacob B., Berlin, Pa. Cashier.
Stanley, Maude K.—Mrs. Robert McMillan, California, Pa.
Williams, Thomas R., Pittsburgh. Pa. Reporter.
Wood, Jean L., 401 Graham St., Pittsburgh, Pa.
Wright, Mary E.—Mrs. N. M. Dodd, Beaver Falls, Pa., R. D. 2.

1896—44

Arnold, Anna C.—Mrs. Andrew Swickard, 225 Adams St., E. San Jose, Cal.
Baker, Jessie, 6336 Phillips St., Pittsburgh, Pa.
Bair, Maggie B.—Mrs. Dr. I. M. Eisaman, 643 Braddock Ave., Braddock, Pa.
Barnes, William H., Pittsburgh, Pa.
Barron, Luna A., Latrobe, Pa. Teacher.
Bowman, Calvin, Crafton, Pa.
Bowers, Elizabeth J.—Mrs. Bert Hunt, Duquesne, Pa.
Clingerman, Anna L.—Mrs. G. T. McFarlane, 1017 Lexington Ave., Altoona, Pa.
Craven, Elizabeth T., Charleroi, Pa. Teacher.
Darrall, Boyd H. Died April 18, 1898.
Dawson, Julia H.—Mrs. Oliver D. Porter, Hopwood, Pa.
Depuey, Jeane E.—Mrs. C. A. Glacer, 431 9th Ave., Munhall, Pa.
Dunn, Grace E., Adair, Iowa.
Edmundson, Anna M.—Mrs. Jameson, McKeesport, Pa.
Fowles, Nancy B.—Mrs. George Francis, 620 Alexander St., Greensburg, Pa.
Garland, Rose—Mrs. T. J. Crombie, California, Pa.
Graham, Lillian W., Belle Vernon, Pa.
Higbee, E. Dora, 124 Rochelle St., Mt. Oliver Sta., Pittsburgh, Pa.. Teacher.
Hildebrand, Frank A., Washington, Pa.
Hildebrand, Zoe I—Mrs. P. J. Sullivan, 314 E. Beau St., Washington, Pa.
Howe, Lillian—Mrs. Ed. Sheets. Died July 1903.
Kreger, Oliver J., Monessen, Pa. Physician.
Longdon, Lida E.—Mrs. Guy Lindly, Prosperity, Pa.
Lynn, Blanche M.—Mrs. Albert G. Christy, 776 Melbourn St., Pittsburgh, Pa.
McCarrell, Andrew. Address unknown.
McCaslin, Lucy—Mrs. Robert Young, St. Clairsville, Ohio.
McClelland, Maude B., 1700 Jenny Lind St., McKeesport, Pa.
McMichael, Erastus N., Port Vue, Pa. Bookkeeper.
Miller, Nora B.—Mrs. Dr. Harry G. Nickel, Johnstown, Pa.
Mills, Matilda M., Kammerer, Pa. Teacher.
Patterson, Mary N.—Mrs. Andrew Brown, Fayette City, Pa.
Phillips. Pearl E.,—Mrs. D. J. Roberts, 5712 Margaret St., Pittsburgh, Pa.
Pritts, Miles E., Scottdale, Pa. Auditor.
Reisinger, May—Mrs. Rev. J. E. Curry, Cranbury, N. J.
Roley, Janet L.—Mrs. Dr.. A. V. Lewis, 525 E. Beau St., Washington, Pa.
Smith, Belle A., Monessen, Pa. Teacher.
Sterling, Estella C.—Mrs. William L. Graham, Masontown, Pa.
Stevenson, Carrie B.—Mrs. C. W. Leeper, Terrace, Pa. Box 96.
Sturgis, Blanche C.—Mrs. W. S. Deffenbaugh, U. S. Bureau of Education, Washington, D. C.
Troth, Mabel C.—Mrs. H. C. Andress, Homestead, Pa., R. D. 1.
Walter, Bertha M.—Mrs. James Hugo, Braddock, Pa.
Watkins, John F., West Brownsville, Pa., R. D.
Weller, Harry S., 413 Butler St., Pittsburgh, Pa. P. R. R.
Wilson, Harry H., Amity, Pa., R. D.

1897—74

Allison, Della M.—Mrs. F. H. Ridgley. Died February 6, 1908.
Albig, Belle N.—Mrs. F. M. Kauffman, Ruffsdale, Pa., R. D. 3.
Altman, Adaline, 6710 Hudson Place, Pittsburgh, Pa.
Altman, Edna—Mrs. Frank Branthoover, Hudson Place, Pittsburgh, Pa.
Arnold, Leroy O., Converse, Ind. Attorney-at-Law.
Augustine, D. B., 4313 Butler St., Pittsburgh, Pa. P. R. R.
Booth, Almeda M., 82 North Main St., Washington, Pa.
Brownfield, Anna C., 59 S. Gallatin Ave., Uniontown, Pa.
Burdette, Edith B., 429 East 64th St., New York City. Reg. Nurse.
Burroughs, Francis C., Pitcairn, Pa. P. R. R. Clerk.
Campbell, Nancy D., 475 Shaw Ave., McKeesport, Pa. Teacher.
Chamberlain, P. Lucia—Mrs. Hiram A. Kerr, Carmichaels, Pa.
Cober, Alvaro B., Berlin, Pa.

Compton, Charles A., Ben Avon, Pa. Salesman.
Conn, Helen E.—Mrs. Lyons, Pt. Marion, Pa.
Day, Evelyn G.—Mrs. Dr. H. C. Huffman, Connellsville, Pa.
Donaldson, Mary J.—Mrs. John F. Ralston, Wilkinsburg, Pa.
Dunn, Wilbur L., Uniontown, Pa. Civil and Mechanical Engineer.
Fife, Margaret Y., 5008 Lytle St., Pittsburgh, Pa.
Fife, Olive McC., West Elizabeth, Pa.
Flickinger, Pearl C.—Mrs. L. S. Brown, 163 S. Front St., Wheeling, W. Va
Frye, Price G., Charleroi, Pa.
Goodwin, Mollie—Mrs. A. H. McMillan. Address unknown.
Hertzog, Herbert H., Bentleyville, Pa. Cashier.
Holland, Jessie R.—Mrs. C. N. Savage, California, Pa.
Holland, Marjorie M.—Mrs. J. O. Golden, Fullerton, Calif., care Gen'l Hospital.
Hubbs, Cherrie T.—Mrs. A. E. Frye, 337 W. Center St., Marion, Ohio.
Jones, Almira E.—Mrs. R. L. Walker, West Newton, Pa.
Jones, Pearl A., Pitcairn, Pa.
King, Charles F., Barronvale, Pa.
Lambert, Jennie R., Elizabeth, Pa.
Lemon, Agnes B.—Mrs. T. P. Sloan, Lock Four, Pa.
Lewellyn, Pearl S., Wallace Bldg., Pittsburgh, Pa. Music Teacher.
Lose, G. L. Died December 10, 1902.
McCabe, M. Clyde—Mrs. Clifton H. Black, Marion, Ind.
McCarty, Ethel W.—Mrs. George Dowler, 331 West St., Wilkinsburg, Pa.
McCollum, Mary J.—Mrs. George W. Ramsey, Washington, Pa., R. D. 4.
McDonough, Josephine—Mrs. J. M. Sheers, Texas City, Texas.
McEwan, William E., Liverpool, Ohio. Pastor M. E. Church.
Mechling, Bessie—Mrs. Dr. T. G. Greig, 1501 Carson St., Pittsburgh, Pa.
Meyers, Herbert P., Confluence, Pa. Physician and Surgeon.
Minehart, Valear L., Calipatria, Cal. Surgeon Alaska Packers' Association.
Milliron, Ira A., Attorney-at-Law. Address unknown.
Mitchell, Nellie—Mrs. J. E. Hines, Coal Center, Pa.
Moore, James H., Trent. Pa.
Moore, John L., Glade, Pa. Teacher.
Nicholl, Joseph M., Scenery Hill, Pa., R. D. 21.
Nicolay, Minnie M.—Mrs. W. D. Hixon, Dawson, Pa., R. D. 30.
Ober, Bert F., Latrobe, Pa. Physician and Surgeon.
Orr, Anna M., 418 John St., Braddock, Pa.
Owen, T. H. Address unknown.
Pattarson, Frances, Vanderbilt, Pa.
Powell, Walter G., Homestead, Pa. Attorney-at-Law.
Rasel, Charles L. R., East McKeesport, Pa. Attorney-at-Law.
Ruoff, Sarah E.—Mrs. Will H. Fox, Irwin, Pa., R. D. 3.
Saint Clair, Clara I.—Mrs W. H. Brown, Munhall, Pa.
Shaver, L. Clyde, Cleveland, Ohio. Attorney-at-Law.
Shomo, C. E., 732 Delanan St., Kansas City, Mo. With Scale Co.
Simpson, May A.—Mrs. J. H. O'Brien,, San Pedro, Cal.
Smith, Elizabeth—Mrs. D. E. Mitchell, Died 1919.
South, Lucy A., 5742 Northumberland Ave., Pittsburgh, Pa.
Stark, May J., 231 W. 9th St., Homestead, Pa.
Stark, Sudie E.—Mrs. C. W. Stock, 117 Ivy St., Edgewood Park, Pa.
Stout Edith M.—Mrs. Albert W. Kelley, New Kensington, Pa.
Swindell, Mary L., Sharpsburg, Pa. Teacher.
Thompson, James S., Pennsville, Pa.
Wagner, C. May. Died June 1899.
West, Morrison J., California, Pa.
Whited, Della D., Sharpsburg, Pa.
Whiteman, Daisy R.—Mrs. S. McCleary, 1208 Evans Ave., McKeesport, Pa.
Wicks, Ella M., Finleyville, Pa.
Wiley, Laura T.—Mrs. F. W. Allison, Charleroi, Pa.
Williams, Alma, Avalon, Pa.
Witts, Silas C., Summit, Pa. Somerset Coal Co.

1898—93.

Ailes, Herbert, Rochester, Pa. Banker.
Albig, W. Espey, Braddock, Pa. Prin. North Braddock High School.
Baker, Rebecca M.—Mrs. Dr. R. E. Grove, 1600 Maplewood Ave., Wilkinsburg, Pa.
Bayne, Lester H., Donora, Pa. Dentist.
Bierer, Lida, 221 W. Main St., Uniontown, Pa.
Bristow, M. Katherine, Calle De La Reina 90, Havana, Cuba.
Billingsley, Charles M. Address unknown.
Binns, Willits C., Asbestos, Ind. Treasurer Asbestos Mfg. Co.
Brown, Jean P., 345 Melwood St., Pittsburgh, Pa.
Brubaker, Etta, Stoyestown, Pa. Teacher.
Campbell, William J., Donora, Pa. Minister.

Cober, William H.. Belle Vernon, Pa. Township Supt.
Cooper, Gertrude—Mrs. Frank R. Sloan, Evans City, Pa.
Cooper, Sarepta—Mrs. Philip Kussart, 75 Flowers Ave., Pittsburgh, Pa.
Craft, Walter F., Brownsville, Pa. Bookkeeper.
Crouch, Thomas B., Venetia, Pa., R. D. 36.
Cruse, Alverda, McClellandtown, Pa.
Dennis. P. T., Smock, Pa., R. D. 24. Minister.
Edmonds, Anna M., West Elizabeth, Pa.
Edwards, Anna, Mt. Pleasant, Pa.
Fox, Logan O., Santa Maria, Calif. Principal.
Fox, W. V., Clairton, Pa.
Furlong, W. Rea, 440 Riverside Drive, New York City.
Gantt, Martha A., 704 Seventh Ave., Altoona. Pa.
Gantt, Stella S., 704 Seventh Ave., Altoona, Pa
Greer, Jessie--Mrs. S. J. Schlappich, McKeesport, Pa.
Hering, Mary R., 909 Seventh Ave, Altoona, Pa.
Hilton, Sara B., Claysville, Pa. Teacher.
Hoffman, Henry D., Youngstown, Pa. Teacher.
Hornbake, Herbert O., Brownsville, Pa. Druggist.
Jamison, Mary P.—Mrs. Warren Hoyt, Altoona, Pa.
Johnstin, Elsie M.,525 Coursin St., McKeesport, Pa.
Jones, Josie P.—Mrs. H. H. Jennewine, Wilkinsburg, Pa.
Karns, Frances M., 803 Ross St., Tarentum, Pa.
Karns, John H. Address unknown.
Laughlin, Iva C.—Mrs. William H. Teggart, Fayette City, Pa.
Lewis, Myrtle L.—Mrs. Lawrence G. Sphar, Charleroi, Pa.
Martin, W. C., California, Pa. Physician.
McClure, M. Olive--Mrs. S. H. DeWalt, Monongahela, Pa.
McCullough, W. T., Monaca, Pa.
Millslagle, I. Myrtle—Mrs. W. H. Hague, Homewood Sta., Pittsburgh, Pa.
Morey, Margaret H.—Mrs. Dr. M. N. Dalbey, Middlebourne, W. Va.
Morgan, A. Roberta—Mrs F. W. Oldfield, Guadalaxara, Mexico.
Moser, Harry N., Terra Alta, W. Va. Physician.
Mowry, Howard G., 246 Ninth Ave., West Homestead, Pa.
Myers, Bertha L.—Mrs. Harry Whitaker, Youngstown Ohio.
Newcomer, M. Eleanor—Mrs. Charles E. Stewart, Brownsville, Pa.
Nugent, Anna R., McClure Ave., Swissvale, Pa.
Patterson, Elizabeth B., Washington, Pa. Teacher.
Patton, Anna C.—Mrs. E. V. Henckel, 694 Genessee St., Cleveland, Ohio.
Phillips, Harry F., Washington, Pa.
Pollock, Josephine—Mrs. Walter Cooley, Roosevelt Ave., Bellevue, Pa.
Porter, Lulu M.—Mrs. Charles O. Frye, 5820 Catherine St., Philadelphia, Pa.
Powell, Mabel—Mrs. George T. Yorty, Wilkinsburg, Pa.
Powell, Lillian M.—Mrs. R. R. James, 2171 Bedford Ave., Brooklyn, N. Y.
Price, Susie A.—Mrs. Charles Conrad, Belle Vernon, Pa.
Ream, Samuel E., 548 Horner St., Johnstown, Pa.
Rhey, Bessie O., Elizabeth, Pa.
Robertson, Sadie F., Carlisle, Pa.
Richardson, Mary H.—Mrs. Walter Chalfant, Coal Center, Pa.
Rogers, J. Wilbur, 57 Coulter St., Crafton, Pa. Federal Tax Adjuster.
Rogers, Ruth—Mrs. Leamon Moore, Roscoe, Pa.
Roley, Jennie K., Belle Vernon, Pa.
Roley, Jessie M., Belle Vernon, Pa.
Rose, Sara G.—Mrs. H. M. Fisher, 1029 Church St., Johnstown, Pa.
Shaffer, Andrew K., Coal Center, Pa.
Shellenberger, Anna L.—Mrs. H. E. Kessler, 719 Sixth Ave., Altoona, Pa.
Shultz, Charles R., Swissvale, Pa.
Sillaman, James W., Ruffsdale, Pa.
Singer, Bertha—Mrs. Dr. W. C. Martin, California, Pa.
Singer, Frances L.—Mrs. R. Fleming, 228 Park Ave., Ben Avon, Pa.
Sloan, Leila K.—Mrs. Lawrence S. Schwenk, Manningtown, W. Va.
Sopher, Nellie E.—Mrs. Albert R. McNeil. Address unknown.
Sphar, Lucy S., Roscoe, Pa.
Sprowls, Edna L., Indiana, Pa. Teacher in Normal School.
Sprowls, Leona V.—Mrs. Wylie McCarty, 514 E. Chestnut St., Washington, Pa
Stewart, Bertha A., Braddock, Pa.
Storer, Etta, Monongahela, Pa.
Tarr, Fox D., Greensburg, Pa. Real Estate Agent.
Thistlethwaite, J. Russell, West Brownsville, Pa. Teacher.
Thompson, Bertha M., Webster, Pa.
Vance, Margaret D. Died 1914.
Ward, Louise M., California, Pa. Mgr. Book Room SWSNS.
Westbay, Mary—Mrs. Ed C. Finney, Elizabeth, Pa.
White, Anna B.—Mrs. Harry H. Greer, 720 Seventh St., Buffalo, N. Y.
White, Harry M., Belle Vernon, Pa. Civil Engineer.
White, Jessie M., California, Pa.
Wiley, Edward, California, Pa.

Wiley, Mina G.—Mrs. Harry Newcomer, Scottdale, Pa.
Wilkinson, B. Y., Belle Vernon, Pa.
Will, Alice C.—Mrs. J. L. Moore. Glade, Pa.
Wise, Lillie M.—Mrs. W. T. McCullough, Monaco, Pa.

1899—100

Armstrong, Maude E., 154 S. Mt. Vernon Ave., Uniontown, Pa.
Arthur, Theodore J., Roscoe, Pa.
Ault, William H., Weston, W. Va. Teacher.
Bailey, Jennie L. Address unknown.
Bane, Martha F.—Mrs. W. T. Bane, Fredericktown, Pa. Teacher.
Boucher. David S., care The Albert P. Hill Co., Inc., Pittsburgh, Pa.
Britt, Mary H., Smithfield, Pa. Telegraph aperator.
Britton, Nellie V., West Brownsville, Pa. Teacher.
Brown, Pearl W.—Mrs. Walter Clingerman, Scottdale, Pa.
Campbell, Mayme L., West Newton, Pa.
Campbell, Mary L.—Mrs. H. D. Grable, 4068 Iowa St., San Diego, Calif.
Carson, Van, Allenport, Pa. Bookkeper.
Charlton, Isabella—Mrs. H. R. Noel. Address unknown.
Cochran, Mae E.—Mrs. E. A.. Carson, 1722 Irwin Ave., N. S., Pittsburgh, Pa,
Coldren, Jesse, Brownsville, Pa. Supv. Principal.
Coldren, William A., Perroyopolis, Pa., R. D. 29.
Conway, H. Virginia—Mrs. Ed. F. Shelby, 327 E. Tenth St., Connellsville, Pa.
Cornwell, Florence M.—Mrs. George A. Rowe, 290 Reservoir Place, New York City.
Craft, Lenora B., Brier Hill Pa. Teacher.
Craig, Blanche, Tarentum, Pa. Newspaper.
Craven, Armour T., Charleroi, Pa. Postman.
Crossland. Cora E.—Mrs. D. C. Lanphear, Denver, Colo.
Cummings, W. Leroy, Greensburg, Pa. Teacher.
Davis, Blanche—Mrs. Edwin I. Keiser, Coraopolis, Pa.
Daugherty, Pearl A.—Mrs. F. H. Thompson, Emsworth, Pa.
Day, Edith H.—Mrs P. R. Brenneman. Died September 18, 1913.
Deems, Walter A., LaFayette, Ind.
Dewar, Ella—Mrs. Ira Powell, Bedford. Pa.
Donham, Charles B., Waynesburg, Pa. Clerk.
Drum, Edward C., California, Pa.
Edwards, Lauretta—Mrs. Thos. J. McDermott, Charleroi, Pa.
Elliott, Olive M.—Mrs. Edgar Conaway, Mannington, W. Va.
Evans, Elizabeth O., 814 Pitt St., Wilkinsburg, Pa.
Fausold, Ada, Latrobe, Pa. Teacher.
Frazee, M. E., Connellsville, Pa. Principal.
Friedline, Flora—Mrs. Prof. H. W. Harmon, Grove City, Pa.
Frye, C. Oella—Mrs. Herman L. Dague, 241 E. Washington Sq., New Castle, Pa.
Garland, Mellie M.—Mrs. R. C. Redhead, 2112 Hampton Ave., Swissvale, Pa.
Gibbons, W. H., Philipppine Island Supt. of Schools at Naboa and Bato.
Gill, Charles W., Chautauqua, N. Y. Merchant
Gleason, Fred S., Wilson, Pa. Teacher.
Hagerty, Anna M.—Mrs. Henry Schmidt, West Brownsville, Pa.
Hallam, Emma E.—Mrs. H. E. McCollum, Sunset, Pa., R. D.
Hastings, George E., Fairbault, Minn. Teacher.
Hayward, S. Elizabeth, Monongahela, Pa.
Hill, Anna C.—Mrs. Randall B. Brubaker. Address unknown.
Hoenshel, May—Mrs. O. S. Love, South Ave., Wilkinsburg, Pa.
Holbert, Harry H., 725 S. Olive St., Los Angeles, Cal.
Hough, Pearl, Fitzhenry, Pa. Teacher.
Humbert, Harry L., Dunbar, Pa. Pastor M. E. Church.
Iams, Lida M.—Mrs. Charles A. Ely, 810 Jefferson St., Washington, Pa.
Jones, Anna L.—Mrs. Frank E. Weddell, Scottdale, Pa.
Keyser, Edna M.—Mrs. Arthur Freed, Connellsville, Pa.
Kinder, Josephine—Mrs. Talmadge Jennings, Washington, Pa.
Latchem, Edwin, Wilson, Pa. Bank Cashier.
Leadbeater, Alice, Homestead, Pa., R. F. D.
Lindley, Lina—Mrs. C. T. Irwin, 122 Shirls Ave., Washington, Pa.
Long, Mabel, 318 E. 11th St., Davenport, Iowa.
Madden, Charles E. Died 1905.
Maeder, Mary C., West Newton, Pa. Teacher.
Marks, Maude, Duquesne, Pa. Teacher.
Marston, Albion J., Belle Vernon, Pa.
May, Emma—Mrs. Emma O'Roke, Hyndman, Pa.
McKelvy, Ella J.—Mrs. I. H. Mahon, New Florence, Pa.
Moore, Martha J., Trent, Pa.
Morrison, Anna G., 552 Lincoln Ave., Bellevue, Pa.
Murray, Mary A., Homestead, Pa.
Phillips, Orestes O., Missouri Trust Bldg., St. Louis, Mo. Attorney-at-Law.
Pickett, Nellie M., 240 N. Lincoln St., Washington, Pa.

Pollock, Mary A., Ontario, Cal.
Porter, Mary N., 5146 Liberty Ave., Pittsburgh, Pa.
Post, Frank B., 100 N. Wade Ave., Washington, Pa. Merchant.
Qualk, Anna E., 115 N. First St., Duquesne, Pa.
Rabe, Paul B., Chicago, Ill.
Rhodes, Grace L., Cheat Haven, Pa.
Ruble, Fred L., Gans, Pa. U. S. Weather Bureau.
Salkeld, Martha V. D.—Mrs. Wilberforce Akers, Moorestown, N. J.
Sloan, Clarence T., 105 W. Montgomery Ave., N. S., Pittsburgh, Pa. With P. R. R.
Smith, Harriet E., Pittsburgh, Pa.
Smith, James Melvin, Philadelphia, Pa. Physician.
Snyder, Clark M., Monongahela, Pa.
Snyder, Emory C., Bentleyville, Pa.
Snyder, Ross A., Wilcox, Pa.
Sumney, Grace—Mrs. Dr. S. H. Wolf, 281 E.. Beau St., Washington, Pa,
Thomas, Allie M., Webster, Pa.
Thomas, Bert J. Died 1913.
Thompson, Anna M., New Geneva, Pa.
Thompson, Hannah B.—Mrs. S. M. Mason, 705 Oakland Ave., Charleroi, Pa.
Thompson, Mary F. Address unknown.
Tomer, Laura V., Webster, Pa.
Walker, Charles T., Latrobe, Pa. Bank Cashier.
Walker, Paul A., 1709 W. 20 St., Oklahoma, Okla.
Wallace, U. Belle, 202 Trenton Ave., Pittsburgh, Pa. Bookkeeper.
Ward, Russell H., 1301 Murtland Ave., Pittsburgh, Pa.
Weaver, Lena M.—Mrs. Harry A. Bush, Bentleyville, Pa.
Widney, May—Mrs. Wells Branch, Reid Christian College, Lucknow, India.
Wiggins, Margaret—Mrs. Bert Irwin, 4415 Uber St., Philadelphia, Pa.
Williamson, Anna B.—Mrs. Dr James H. Corwin, 100 Jefferson Ave., Washington, Pa.
Wingsett, Isa M.—Mrs. Dr. Frederick L. Muth, Wilmerding, Pa.
Yorty, Valentine J , 1129 N. Ave., Pittsburgh, Pa. Physician.

1900—118.

Abel, Bertha M., Eugene, Oregon.
Aten, Jean A., Imperial, Pa., R. F. D
Baker, Blanche I., Beallsville, Pa. Teacher.
Barnes, Vida—Mrs D. E. Cuppett, Thomas, W. Va.
Binns, James G., Rochester, Pa. Bank Cashier.
Birkinsha, Agnes B., California, Pa.
Blythe, Millie J.—Mrs. H C. Devore, Monongahela, Pa.
Bollinger, Lawrence E., Youngstown, Pa. Supt. Construction Co.
Boyd, Kate I —Mrs. J. E. Coldren, Newell, Pa.
Brown, Edward D., Uniontown, Pa. Attorney-at-Law.
Bullock, Sue E.—Mrs. J. L. Gillespie, Sheridanville, Pa.
Byers, Annetta M.—Mrs. Bert Frazee, Connellsville, Pa.
Callaghen, Patrick J , Uniontown, Pa. Mine Foreman.
Carson, Della A., Allenport, Pa. Teacher.
Christner, Lloyd W., Scottdale, Pa Teacher.
Claybaugh, Lon W., San Francisco, Cal. (Room 515, 49 Geary St.)
Clendenning, Nellie G.—Mrs. Braddock, Lewiston, Idaho.
Coldren, Mary E , Perryopolis, Pa., R.F. D. Teacher.
Conklin, Blanche—Mrs. A. E. Eldredge, 257 Southern Ave., Pittsburgh, Pa.
Cummins, J. W., Venetia, Pa., R. F. D.
Dalby, Hershel M., Millsbora, Pa.
Davis, Laura C.—Mrs. Dr. C. H. Westgate, 548 Braddock Ave., Braddock, Pa.
Davis, Marion L., Sharpsburg, Pa.
Davidson, Gertrude M.—Mrs. Geo. Dobson Vandenbergh, Englishtown, N. J.
Dias, Anna A., Buena Vista, Pa.
Duvall, Chauncey S., Monessen, Pa. Real Estate.
Duvall, Jenne N.—Mrs. J. R. Thistlethwaite, West Brownsdale, Pa. R. F. D.
Duvall, J B., Monessen, Pa. Real Estate.
Edmondson, Charlotta M., Gibsonton, Pa. Teacher.
Edwards, Mildred P., Duquesne, Pa. Teacher.
Evans, Nellie A.—Mrs. C. T. Walker, 337 Main St., Latrobe, Pa.
Forquhar, David C., Monessen, Pa. Physician.
Frazee, Bert T., Washington, Pa., R. D. 9. Teacher.
Frazee, A. A., 1425 Dormont Ave., South Hills, Pittsburgh, Pa. Salesman.
Friedline, Nettie B.—Mrs. Amos Knepper, Somerset, Pa.
Foster, Dora—Mrs. A. C. Endeman, Roscoe, Pa.
Galloway, Faye, Duquesne, Pa. Teacher.
Garman, Leora J., 411 Kelley Ave., Wilkinsburg, Pa.
Gibson, Leo C., Latrobe, Pa. Mining Engineer.
Gill, George G., Clark Summit, Pa. Physician.
Hay, Ralph N., Bloomingdale, Ohio.
Hayes, Nettie K., Ruffsdale, Pa.

Hayes, Roy W., Latrobe, Pa.
Henderson, Pearl M., Boliver, Pa.
Henry, Will W., Corning, Ark. Bank Cashier.
Hill, Emily F.—Mrs. E. F. Cusick, Beallsville, Pa., R. F. D.
Hissem, Bird M.—Mrs. Dr. Valentine J. Yorty, 1129 N. Lange Ave., Pittsburgh, Pa.
Hobbs, Cora B. Address unknown
Horner, Russell E., Canonsburg, Pa.
Hoy, Theodore B., Montandon, Pa. Attorney-at-Law.
Hunter, Hutchison J., Claysville, Pa., R. F. D.
Keighley, Grace M., Uniontown, Pa.
Kelly, Lulu M., Mifflintown, Pa.
Kerr, Mary B., Cannosburg, Pa., R. F. D. Teacher.
Lemmon, Luella E., Mt. Pleasant, Pa., R. F. D.
Lewis, Clyde T., Donora, Pa. Real Estate Agent.
Lindroth, Cecelia C., Wilson, Pa. Teacher.
Lommel, Eva C.—Mrs. C. H. Franklin, Ambridge, Pa.
Lotsman, Zelma A., 40 Fourth Ave., Braddock, Pa.
Love, O. S., Scottdale, Pa.
Luce, Maude M.—Mrs. R. G. Stephens, Monessen, Pa.
Marston, Joel B., Wilson, Pa.
May, Catherine B., 56 1-2 Iron St., Johnstown, Pa.
May, George H., Connellsville, Pa.
McCrerey, Anna M., Crothers, Pa.
McCreary, Caroline, 608 Eighth Ave., Juniata, Pa. Teacher.
McKelvy, Mary E, 631 Byers Ave., Joplin, Mo. Teacher.
Melchi, Raymond M., Donora, Pa.
Mewherter, Margaret M.—Mrs. Albert Buher, Latrobe, Pa.
Milligan, Adlyn G.—Mrs. H. G. Keffer, 236 Woodbine St., Harrisburg, Pa.
Mills, Emma M.—Mrs. William Dawson, 204 W. Main St., Uniontown, Pa.
Minford, Margaret—Mrs. Herbert Ailes, Rochester, Pa.
Mitchell, Florence, Wilkinsburg, Pa. Teacher.
Morgan, Winifred G., 1413 Hays St., Homestead, Pa.
Mowry, Mabel N.—Mrs. R. M. Heath, Library Rd., Carrick, Pa.
Murray, Harry Y., Warren, Ohio.
Myers, Pearl C.—Mrs. John C. Duvall, Shirls Ave., Washington, Pa.
Neale, Kathryn—Mrs. E. M. Blower, Trimble, Ohio.
Nichols, A. B., 2301 Chapline St., Wheeling, W. Va. Physician.
Noble, Katharine M., California, Pa.
Paul J. Halden, Washington, Pa., R. F. D. Teacher.
Pennington, Anna, Carmichael, Pa.
Pensyl, William E., Connellsville, Pa.
Peterson, Lulu A., Cleveland, Ohio. Physician, St. Clair Hospital.
Peterson, Percy O., Scottdale, Pa.
Philips, Claire M.—Mrs. Dr. C. P. Paxton, California, Pa. Teacher.
Phillips, Albert W. Died April 12, 1901.
Philson, Rose E.—Mrs. H. H. Hennington, 1305 S. 36th St., Omaha, Nebr.
Filgram, Mary A.—Mrs, N. S. Haseltine. Address unknown.
Pollock, Thomas L., Charleroi, Pa., Supt. of Charleroi Schools.
Porter, Mettie M.—Mrs. Leroy M. Smith, Claysville, Pa.
Price, Mary R.—Mrs. Irwin Vanatta, Connellsville, Pa.
Rankin, Ella M., 37 Bell Ave., Braddock, Pa. Teacher.
Richardson, John T., Charleroi, Pa.
Rippel, Jessie E.—Mrs. F. Opperman, 2910 Walnut St., McKeesport, Pa.
Rist, Cleo, Mt. Pleasant, Pa. Teacher.
Roher, Olive M.—Mrs. Harry Payne, California, Pa.
Shaner, Maude L. Deceased.
Sherbondy, Belle, Ruffsdale, Pa. Teacher.
Skirboll, Rosa, 740 Gibbons Ave., Wilkinsburg, Pa.
Smith, Arthur W., Mifflin Ave, Wilkinsburg, Pa.
Smith, Augustus E., Warren, Ohio. Physician.
Smith, Catherine—Mrs. Rev. G. G. Kerr. Died August 10, 1909.
Smith, Florence. Died 1918.
Smith, Marie, 508 Wayne St., McKeesport, Pa.
Smith, Maude M.—Mrs. John R. Steele, 219 Tenth Ave., Aspinwall, Pa.
Steele, John R. Address unknown.
Steele, Maude W.—Mrs. Dr. H. M. Lacock, West Finley, Pa.
Stathers, Fred D., Webster, Pa.
Strathern, Daisy T.—Mrs. John K. Leberman, 411 N. Vernon Ave., Pasadena, Cal.
Strobel, Anna C., West Newton, Pa. Teacher.
Thomas, Marian D.—Mrs. Theodore Bera, 30 Donnon Ave., Washington, Pa.
Thompson, Kate L.—Mrs. Paul Besser, Waynesburg, Pa.
Thornton, Woody A., Mobile, Ala.
VanVoorhis, Viola—Mrs. H. A. Irwin, 637 Reed Ave., Monessen, Pa.
Ward, Winnie M.—Mrs. H. Higgins, Brownsville, Pa.
West, Irene D.—Mrs. Victor N. Moffitt, California, Pa.
Young, Stella—Mrs. W. Ainsley, 2925 Cherry St., Erie, Pa.

1901—94.

Adams, Ethel A. Died August 1909.
Ashford, Lenora—Mrs. E. D. Naylor, Seneca Castle, N. Y.
Auld, Elzie C., Scottdale, Pa. Civil Engineer.
Baxendell, J. A., Fredericktown, Pa. Merchant.
Best, Guenn C., Dravosburg, Pa.
Bills, Mildred M., Somerset, Pa. Teacher.
Buckbee, June D.—Mrs. T. F. Reep, Lawrenceville, Pa.
Burd, Genevieve J.—Mrs. James Lierney, Duquesne, Pa.
Calihan, J. Resler, 102 Corey Ave., Braddock, Pa.
Chambers, Dillie C.—Mrs. D. C. Stone, 1326 N. Maplewood Ave., Chicago, Ill.
Clark, Ella M., 715 Talbot Ave., Braddock, Pa. Teacher.
Claybaugh, Eva W.—Mrs. Fred A. VanPelt. Address unknown.
Cober, P. G., Pine Hill, Pa. Teacher.
Conlin, Sadie A. Died April 11, 1904.
Corter, Frances B., Monongahela, Pa. Teacher.
Covert, William A., 5733 Holden St., Pittsburgh, Pa.
Crowthers, William Roy, 1465 Dormont Ave., South Hills Branch, Pittsburgh, Pa.
Culbertson, Mary A.—Mrs. Dr. Harry K. Gerow, Kearney, N. Y.
Davis, David, California, Pa. Electrician.
Denney, George C., Greensburg, Pa. Com'l Traveler.
Dunlap, Ethel J., 900 Fourth Ave., Beaver Falls, Pa. Teacher.
Echard, Ada P.—Mrs. John Shannon, Scottdale, Pa.
Eggers, Georgia—Mrs. Charles J. Thomas, Donora, Pa.
Elliott, Edith—Mrs. Chester S. Miller, Wilson, Pa.
Erickson, Isabella C.—Mrs. Elgie C. Auld, Scottdale, Pa.
Fallow, Margaret, Roscoe, Pa.
Fraikes, Etta M., Washington, Pa.
Gayman, Ida V. Died 1913.
Gilliland, Elizabeth L.—Mrs. B. F. Jones. Address unknown.
Guess, Frances L.—Mrs. A. R. Garrison, West Alexander, Pa.
Heath, Minnie R., 575 East Stark St., Portland, Oregon.
Herron, Emma V.—Mrs. Eli S. Grable, E. Maiden St., Washington, Pa.
Hileman, Laura F.—Mrs. C. R. Shultz, Swissvale, Pa.
Hipps, Frank, Carrolltown, Pa. Teacher and Lecturer.
Humbert, Alice B.—Mrs. (married name and address unknown).
Hunker, Tillie W.—Mrs. Walter F. Stoner, Scottdale, Pa.
Johnson, Chester B., New Salem, Pa. Physician.
Johnson, Marie C.—Mrs. William B. Nelson, 151 Amber St., Buffalo, N. Y.
Keenan, Mary L., Uniontown, Pa.
Kessler, Harry L., Belle Vernon, Pa.
Ketzner, Pearl J.—Mrs. W. W. Davis, Duquesne, Pa.
Kinder, Gertrude S., Moneta, Los Angeles, Cal. Teacher.
Knepper, Winnie G., Somerset, Pa. Teacher.
Lenhart, Edward C., Belle Vernon, Pa.
Lommel, Marie C.—Mrs. George Wiser, Robbins Station, Pa.
Lotz, Erma. Died April 28, 1903.
Marshall, Elizabeth, 812 7th St., Beaver Falls, Pa.
Mathewson, Mary G.—Mrs. J. D. Simpson, Herminie, Pa.
McClure, Sara B.—Mrs. C. S. Anderson, Homestead, Pa., R. F. D.
McCormick, Charles P., California, Pa. Principal of Public Schools.
McLuckie, Estella—Mrs. John W. Stevens, Roscoe, Pa.
McMahan, Luella—Mrs. F. P. Rhinehart, 208 Phillips St., E. Cleveland, Ohio.
McNeil, Janet W.—Mrs. Harrison Hannen, Charleroi, Pa.
Miller, Florence H.—Mrs. Blanchard S. Oliver, Wilmerding, Pa.
Milslagle, Viola M., Duquesne, Pa. Teacher.
Mitchell, Charles, Washington, D. C. U. S. Weather Bureau.
Mitchell, Elizabeth—Mrs. John Reed, Brownsville, Pa.
Montgomery, Vera, 913 Evans Ave., McKeesport, Pa.
Mountsier, Alathea DeM.—Mrs. Albert J. Walker, Elizabeth, Pa.
Mumbower, John H. Address unknown.
Myers, Agnes L., Ebensburg, Pa. Teacher.
Negley, Jeannette B., Belle Vernon, Pa.
Newton, Ada L., W. Elizabeth, Pa. Teacher.
Noss, Carrie E., Mt. Pleasant, Pa.
Parkinson, Clara J.—Mrs. John T. Longdon, Prosperity, Pa.
Peden, Emma S.—Mrs. Willard Porter, 186 Maple Ave., Washington, Pa.
Peterson, Elizabeth Z., Scottdale, Pa. Teacher.
Phillips, John N., Moore, Mont. Bank employee.
Porter, Anna—Mrs. Walter S. Hayes, Brownsville, Pa.
Pritchard, Edna M., 228 Orchard St., Pittsburgh, Pa. Teacher.
Reid, Margaret G., 225 Hay St., Wilkinsburg, Pa. Teacher.
Reppert, Emma M.—Mrs. Harry S. Robinson, Belle Vernon, Pa.
Richardson, Margaret N.—Mrs. Tomer, 112 Elm St., Edgwood Park, Pa.
Robinson, Elizabeth J., Smithfield, Pa., R. D. Teacher.
Russell, Lillian, 92 E. Maiden St., Washington, Pa. Teacher.

"YALE" HOCKEY TEAM

"PRINCETON" HOCKEY TEAM

Shannon, Hallie L.—Mrs. Harry Frazer, Donora, Pa.
Shepler, Katherine E., Scottdale, Pa. Teacher.
Shepler, Ethel M., Knoxville, Pittsburgh, Pa.
Shepler, Mabel F., Knoxville, Pittsburgh, Pa. Sec'y Mich. Univ.
Sloan, Earl D. Died June 24, 1903.
Smith, Caroline B., Hecla, Pa. Teacher.
Squibb, Sadie M., Morgan Hill, Calif.
Spiegel, Clara, Lash, Pa., Teacher.
Sturgis, Pearl—Mrs. Dr. Howard. Address unknown.
Thompson, Mary H.—Mrs. B. R. Newson, Jacksonville, Fla.
Tillman, Lena, Missionary. Address unknown.
Underwood, Zelma M., 1953 Perryville Ave., N. S., Pittsburgh, Pa. Teacher.
Vogel, Clara A., West Newton, Pa. Teacher.
Vossler, Eleanor P., Maysville, W. Va. Teacher.
Weller, Robert C., Erie, Pa. Sec'y Board of Commerce.
Welty, Lucy, Welty, Pa. Teacher.
Woodward, Anna L.—Mrs. O. G. Leichliter, Brownsville, Pa.
Woodward, Mary E.—Mrs. G. H. Pieper, Charleroi, Pa.
Yertzell, Marie E., Sharpsburg, Pa. Teacher.

1902—108.

Bailey, Mary E. Died 1910.
Bair, Edna P., Beallsville, Pa., R. D.
Balsley, John H. Died July 31, 1903.
Beazell, Iva L.—Mrs. Arthur R. Witherspoon, Washington, Pa.
Bell, Della V. Address unknown.
Binns, Benjamin G., Donora, Pa. Banker.
Bowman, Mildred C,, Smithfield, Pa. Teacher.
Boyer, Samuel P., Downey, Pa. Teacher.
Britton, Georgia A.—Mrs. William Shriver, Brownsville, Pa.
Carroll, Grace A., W. Alexander, Pa. Teacher.
Campbell, Mary F., Uniontown, Pa. Teacher.
Carey, Anna M.—Mrs. Clark Miller, Amity, Pa. Teacher.
Carson, Elma—Mrs. J. H. Rotenhofer, Haviland, Ohio.
Clister, Eva M., Markleysburg, Pa. Teacher.
Conger, Agnes L., West Union, Pa. Teacher.
Connell, Florence H.—Mrs. W. E. Wyant, Wilkinsburg, Pa.
Crouch, Joella—Mrs. Harris, Ellsworth. Pa.
Cummings, John A., Mt. Pleasaant, Pa.
Davis, Lucy M.—Mrs. E. L. Ridas, Hopwood, Pa.
Duppsstadt, Clarence W., Somerset, Pa. Teacher.
Duvall, John S., Monessen, Pa. Peoples Nat'l Bank.
Fausold, Lucian C., Glenshaw, Pa. Physician.
Faust, Bert, 69 W. 2nd St., Greensburg, Pa. Insurance.
Ferree, Lillian, Manor, Pa. Teacher.
Fordyce, Nannie L., 7408 Irvine Ave., Swissvale, Pa.
Freewalt, Nannie E., 159 Wabash St., Pittsburgh, Pa.
Furlong, Mary H.—Mrs. Robert Shelbaer, Monongahela, Pa.
Furnier, Effie J., California, Pa.
Garwood, Evelyn L.—Mrs. William S. Rial, Greensburg, Pa.
Geho, Ida—Mrs. George Parkins, Nineveh, Pa.
Ghrist, Leela M.—Mrs. J. William Laight, California, Pa.
Gilmore, Carrie F., Homestead, Pa. Teacher.
Gregg, Bertie C., California, Pa. Teacher.
Gregg, Agnes L.—Mrs. Chauncey Duvall, Monessen, Pa.
Grimes, George D., Brownsville, Pa. With Nat'l Deposit Bank.
Hammitt, Lillian E., Uniontown, Pa. Teacher.
Hancock, Hallie—Mrs. Cary A. Schenck, Monessen, Pa.
Hancock, Wayne, Monessen, Pa. Banker.
Hantz, Carrie E., 104 W. Otterman St., Greensburg, Pa. Teacher.
Harrison, Bertha—Mrs. Frank Welfer, Greenfield Ave., Pittsburgh, Pa.
Hasting, Anna M., Fredericktown, Pa. Teacher.
Hay, Harry P. Died April 7, 1903.
Hayden, Ida M.—Mrs. Samuel Stein, Elizabeth, Pa.
Hays, Nellie—Mrs. William G. Greenwood, Dunbar, Pa.
Hawthorne, Bertha—Mrs. Thomas L. Pollock, Charleroi, Pa.
Hetherington, Bessie B.—Mrs. E. R. Scott, Bentleyville, Pa.
Hopkins, Nellie—Mrs. Dr. C. W. Yarnall, California, Pa.
Hopwood, Helen—Mrs. John F. Irwin, Uniontown, Pa.
Horn, B. R., Eighty-Four, Pa., R. D.
Hoy, Mary—Mrs. J. H. Clavis, Brave, Pa.
Hunker, Maude W.—Mrs. H. G. T. Kettering, Hunkers, Pa.
Keefer, Clarence, Room 107 Union Station, Pittsburgh, Pa.
Koontz, Anna L. Address unknown.
Lane, Mary J.—Mrs. H. C. Ringer, 7040 Monticello St., Pittsburgh, Pa.

Lemmon, Ida M., Mt. Pleasant, Pa., R. D. 1. Teacher.
Letherman, D. Malcolm, Monongahela, Pa.
Lowe, George H., Ruffsdale, Pa. Teacher.
Luther, Rachael, 256 Welsh Ave., Wilmerding, Pa. Teacher.
Malcolm, Mary M.—Mrs. J. Burton Myers, Morrisville, Pa. Box 180.
Marsh, Anna L.—Mrs. W. B. Hepler, West Newton, Pa.
McClain, Frank, Delaware, Ohio.
McClure, Silveus L. Address unknown.
McKee, Jurdie, Deer Lick, Pa., R. F. D. Teacher.
McLean, Mary L.—Mrs. Dr. W. J. Marshall, Meadville, Pa.
McLean, Thomas A., Latrobe. Pa. Teacher, Com'l School.
McMinn, Clara, 7928 Susquehanna St., Pittsburgh, Pa.
McNamara, Mayme—Mrs. Joseph Levy, Somerset, Pa.
McVey, Blanche—Mrs. Rev. G. D. Mullendore. Address unknown.
McWilliams, Emma J.—Mrs. H. D. Clifford, McClellandtown, Pa.
Meager, Emma—Mrs. C. H. Williams, Pendleton, Oregon.
Meese, Hugh P., Swissvale. Pa. With Carnegie Steel Co.
Myers, Emma —.—Mrs. Dr. Oliver J. Kreger, Monessen, Pa.
Montgomery, Maudress—Mrs. Rev. Josiah Loughner, Washington, Pa., R. D. 6.
Openshaw, Ida B.—Mrs. C. O. Ramer, Reedsville, Pa.
Openshaw, Anna—Mrs. Charles D. Allen, Herndon, Fresno County, Cal,
Patterson, Almira—Mrs, W, A. Covert, 406 Eastern Ave., Aspinwall, Pa.
Pollock, Ella, Morgantown, W. Va. Teacher in W. Va. Univ.
Rager, Dora B., Ruffsdale, Pa. Teacher.
Reed, Kate L., 1323 Rich St., Los Angeles, Cal. Clerk.
Rhoades, Edward G., 1621 Sumner St., Philadelphia, Pa. With Cambria Steel Co.
Richardson. Ethel B., Bentleyville, Pa. Teacher.
Rodham, Althaetta, Frank, Pa. Teacher.
Robinson, Harry S., Belle Vernon, Pa.
Roley, Elizabeth E., Belle Vernon, Pa.
Rutter, Nelle M.—Mrs. Samuel H. Agnew, Clairton, Pa.
Searight, Lottie C., 915 Evans Ave., McKeesport, Pa. Teacher.
Segelman, Minnie. Address unknown.
Shaffer, Gertrude H., 321 N. Maple Ave., Greensburg, Pa. Teacher.
Shepler, Adele E. Physician. Address unknown.
Sherrick, Mary E.—Mrs. E. C. Leightly, 510 Ann St., Danville, Ill.
Shirey, Ada, Youngstown, Pa. Teacher.
Shirey, Estella, Youngstown, Pa. Teacher.
Shoemaker, Mamie B., 253 Second Ave., Homestead, Pa. Teacher.
Smith, Essie L.—Mrs. J. C. Sutherland, 121 Moyne Ave., Washington, Pa.
Streator, Helen, Ottawa, Kansas. Teacher in High School.
Swaney, Ida M., 931 Fruit Ave., S. Sharon, Pa.
Tannehill, Jennie K.—Mrs. Dr. A. B. Miller, Wilmerding, Pa.
Uphouse, Albert M., Stoyestown, Pa. Physician.
Vogel, Anna M., West Newton, Pa. Teacher.
Vossler, Emilie—Mrs. Charles Wetzell. Died 1912.
Washabaugh, Mary J.—Mrs. James Neil, North Strabane, Pa.
Wheeler, William E., 5202 Second Ave., Hazelwood Station, Pittsburgh, Pa.
Wiley, Bessie B., Detroit, Mich. Teacher.
Williams, John A., Colifornia, Pa. Merchant.
Witherspoon, Arthur, Washington, Pa. Attorney-at-Law.
Wolf, Eli, Monessen, Pa. Real Estate Agent.
Walters, William H., Coal Center, Pa.

1903—27.

Anderson, L, Earle. Died 1919.
Aydelotte, Wm. E., Denver, Colo.
Beazell, Kathryn, Speers, Pa. Teacher.
Brinton, Jean G.—Mrs. D. M. Donaldson. Died 1917.
Brinton, Mary, Pitcairn, Pa. Teacher.
Campman, George W., East Pittsburgh, Pa.
Craven, Margaret—Mrs. C. H. Drum, Harrisburg, Pa.
Cree, W. Frank, New York City.
Gillespie, Alma T., 778 S. Grant St., Meadville, Pa. Teacher.
Goodwin, Golden G.—Mrs. R. V. Porter, Washington, Pa., R. D. 4.
Gregg, Lulu—Mrs. William Simpson, California, Pa.
Hugus, Mabel—Mrs. Elton Drum, Welty Apt., Greensburg, Pa.
Iams, Mary M., 810 Jefferson Ave., Washington, Pa. Teacher.
Jacobs, Sadie L.—Mrs. Fred Gleason, Wilson, Pa.
Martin, Della—Mrs. S. S. Gaylor, Lakewood, N. J.
Moris, W. Reed, New York City. Engineer for By-Products Co.
Myers, Viola, Mt. Pleasant, Pa. Teacher.
Post, Etta M., Claysville, Pa., R. D. Teacher.
Reed, M. Edna, Ambridge, Pa. Teacher.
Reeves, Anna L.—Mrs. Homer Hendricks, 400 West 118th St., New York City.

Ruder, Will E., 642 Rugby Rd., Schenectady, N. Y.
Schlafly, Aura—Mrs. F. P. Drumm, 1020 S. Market St., Canton, Ohio.
Silk, Bessie. Died 1911.
Stern, E. Odessa—Mrs. George N. Jones, 761 E. Parkway, McKeesport, Pa.
Streator, Helen, Ottawa, Kansas. Teacher in Academy.
Young, Clarence H., California, Pa.
Young, Elizabeth W., Roscoe, Pa. Teacher.

1904—62

Adams, Mary W.—Mrs. R. Roy Nicholls, 1245 Webb Rd., Lakewood, Ohio.
Barnes, Nannie—Mrs. Charles Bruner, Brandonville, W. Va.
Beeson, Helen, Uniontown, Pa. Teacher.
Bell, Joseph, California, Pa. Attorney-at-Law.
Bird, Mary E., Groveton, Pa. Teacher.
Boggs, Robert M., East McKeesport, Pa.
Brass, Eva G., Oakmont, Pa. Teacher.
Bricker, Irene, Bridgeville, Pa. Teacher.
Cameron, Jean—Mrs. Daniel Baker, Belle Vernon, Pa.
Cary, Dale, Waynsburg, Pa. Teacher.
Coe, Jennie E., Tarentum, Pa. Teacher.
Colmery, Albert, Wilkinsburg, Pa. Prof. Carnegie Tech.
Cook, Mildred, 727 N. Park Ave., Meadville, Pa. Teacher.
Cooper, Catherine J.—Mrs. J. R. Handlan, Monessen, Pa.
Crowthers, Earl J., Roscoe, Pa.
Crowthers, Ruth L.—Mrs. Geo. Denney, 515 N. Maple Ave., Greensburg, Pa.
Davis, Margaret—Mrs. E. C. Myers, Grove City, Pa.
DeCius, Edward. Address unknown.
Easter, Edgar, Minneapolis, Minn. Attorney-at-Law.
Furlong, R. Grant, Donora, Pa. Physician.
Hall, Priscilla, Coal Center, Pa. Nurse, Allegheny Gen'l Hospital, Pittsburgh, Pa.
Harris, Jennie—Mrs. Richard Knight, Charleroi, Pa.
Heilman, Floy, Oakmont, Pa. Teacher.
Holland, Minnie—Mrs. Charles Lilley, 127 Monroe St., Bluefield, W. Va.
Hopwood, Alverda E., 1220 W. 12th St., Riverside, Cal. Teacher.
Hopwood, Julia H., 352 Glendale Ave., Oakland. Cal.
Hornbake, Leslie, California, Pa. Supv. Principal, E. P. R. Twsp.
Hough, Dessie M., Mrs. Ben Robertson, Banning, Pa.
Huffman, Bessie, Hackney, Pa. Teacher.
Hufford, J. F., Elrama, Pa. Physician.
Jones, Thomas H., Dunbar, Pa. Clerk for American Manganese.
Keath, Grace—Mrs. W. F. Irwin, Monongahela, Pa.
Kelly, Sarah M., Webster, Pa. Teacher.
King, Mary E., Mt. Morris, Pa.
Lambert, Lydia, Charleroi, Pa. Clerk, U. S. Postoffice.
Lemmon, Mabel, Keksburg, Pa. Teacher.
Lewis, Mary V.—Mrs. Dr. A. B. Linhart, California, Pa.
Llewellyn, Charles, Uniontown, Pa. Attorney-at-Law.
Lynch, Bernice, 324 Olive St., McKeesport, Pa. Teacher.
McBride, Essie, Coraopolis, Pa. Teacher.
McCool, Kathrine, 121 Baltimore Ave., Washington, Pa. Teacher.
McMinn, Vaun, Jefferson, Pa.
Miller, William A., Uniontown, Pa. Attorney-at-Law.
Moore, Grace E.—Mrs. William Hall. Died Dec., 1915.
Murphy, Anna—Mrs. William Collins, Roscoe, Pa.
Noss, Mary T., Athens, Ohio. Teacher, Ohio Univ.
Rees, Bessie A.—Mrs. R. C. Weller. Address unknown.
Remington, Beulah, 423 Second St., Braddock, Pa. Teacher.
Riley, Annie N. Died December 30, 1913.
Riley, Irene N., First Sa., Duquesne, Pa. Teacher.
Robinson, Ralph V., 8111 Jenkins Arcade, Pittsburgh, Pa. Physician.
Rodibaugh, Marian C., Spokane, Wash. Americus Hilyard Station.
Shaw, A. Myrtle—Mrs. Alfred Wood, East McKeesport, Pa.
Smolenske, Mattie B., 1401 Fifth Ave., McKeesport, Pa. Teacher.
Spiegal, Flora, Lash, Pa. Teacher.
Stoup, Clara E., Oakmont, Pa. Teacher.
Stroup, Bessie, Braddock, Pa.
Taylor, Wilhemina, West 2903 Eight St., Tuscaloosa, Ala. Teacher.
Tewell, O. Mae—Mrs. A. C. Morse, Oswego, Ill.
Tobin, Elgie W., Morgantown, W. Va Coach, Univ. of W. Va.
VanKirk, Julia. 501 California Ave., Avalon, Pa.
Widney, May—Mrs. Wells Branch. Reid Christian College, Lucknow, India.
Missionary in India—See class 1899.

1905—59.

Ackard, Alice—Mrs. Stewart, 813 Walnut St. McKeesport, Pa.
Aston, Elsie—Mrs. W. Lawrence Ringle, Mt. Pleasant, Pa.
Axtell, Sarah L.—Mrs. William S. Hall, California, Pa.
Baer, Oretha L. Address unknown.
Bailey, Helen, 729 Liberty Ave., Meadville, Pa. Teacher.
Bell, Martha F., McDonald, Pa. Teacher.
Bennett, Charles A., Port Vue, Pa. Teacher.
Breese, Bertha, Hackney, Pa. Teacher.
Campbell, Clara, Oakmont, Pa. Teacher.
Campbell, Mabel, Oakmont, Pa. Teacher.
Chester, Mary. Deceased.
Corter, Edith, Monongahela, Pa. Teacher.
Corter, Mabel, Donora, Pa. Teacher.
Dainty, Nellie—Mrs. H. W. Farrow, Renfrew, Pa.
Elrick, Blanche, 722 Third St., McKeesport, Pa.
Gregg, Mary—Mrs. Charles L. McDonough, Claysville, Pa.
Gregg, Mary E., 126 Oneida St., Monessen, Pa. Teacher.
Guess, Bessie—Mrs. Maldoon, West Alexander, Pa.
Harshey, Elsie, Penn Station, Pa. Teacher.
Hawthorne, Jean—Mrs. Thomas Copeland, California, Pa.
Henshaw, Caroline—Mrs. John R. Moreland, 1108 N. Prairie St., Galesburg, Ill.
Hertzog, Charles, Los Molinos, Cal, Teacher.
Hugus, Maude, Whitney, Pa. Teacher.
Iams, Mabel. Address unknown.
Jobb, Madola, Elizabeth, Pa. Teacher.
Killius, James, Johnstown, Pa.
Lenhart, Elsie—Mrs. Thomas Hewitt, Lincoln Place, Pittsburgh, Pa.
Long, Georgia—Mrs. Oliver Gibson, California, Pa.
Luther, Myrtle, New Florence, Pa., R. F. D.
MacLuckie, May L., 281 W. Fourth St., Pomona, Cal. Teacher.
McCandless, Margaret—Mrs. Charles Scott, Oakdale, Pa., R. D.
McCleery, Lottie, Munhall, Pa. Teacher.
McClellan, Alice, Upland, Ind.
McMichael, Bernice, 321 Ninth St., McKeesport, Pa. (married name not known).
Mead, Gilbert W. Address unknown.
Mitchell, Florence, Darlington, Pa. Teacher.
Moon, Anna—Mrs. John Richards, 341 Twelfth St., Homestead, Pa.
Morris, Madge, Elizabeth, Pa. Teacher.
Munce, Maude—Mrs. S. J. Clokey, Eighty-Four, Pa.
Paxton, Margaret—Mrs. Clyde Lewis, Donora, Pa.
Pollock, Ella, Morgantown, W. Va. Teacher, W. Va. Univ.
Powell, Edgar H., California, Pa.
Price, Flora M.—Mrs. George Etheridge, Belle Vernon, Pa.
Raffle, Mamie P.—Mrs. A. K. Shaffer, Coal Center, Pa.
Rankin, Anna M.—Mrs. Ray McCandless, Oakdale, Pa., R. D.
Reed, Blanche—Mrs. Wall. Died August 28, 1913.
Riley, Christina, Roscoe, Pa. Teacher in Monessen, Pa.
Scott, Marguerite—Mrs. H. Earle Springer, California, Pa.
Shepler, Sara—Mrs. B. T. Miller, Cochranton, Pa.
Shirey, Jessie B.—Mrs. Bert K. Carns, 616 Fairmont St., Latrobe, Pa.
Soles, Cora—Mrs. E. W. Saylor, 453 Stewart Ave., Lansdown, Pa.
Stockdale, Lewis C., Stockdale, Pa. Teacher.
Taggart, Evelyn, 275 Addison St., Washington, Pa.
Titzell, Martha, McKeesport, Pa. Teacher.
Tannehill, Clarence J. Address unknown.
Wakefield. Ethel—Mrs. H. B. Mansell. Address unknown.
Wakefield, Mary—Mrs. Fred Graham, Uniontown, Pa.
Walton, Thomas. Address unknown.
Whigham, Belle, 612 Petty St., McKeesport, Pa. Teacher.

1906—79.

Aunks, Bessie M.—Mrs. (married name and address unknown).
Baldwin, Edith—Mrs. Dr. Frank Kyle, Belle Vernon, Pa.
Barnum, Ruth C.—Mrs. Harry Alexander, East Aurora, N. Y.
Brightwell, Blanche, 181 Oneida St., Monessen, Pa.
Byers, Mary M., Coraopolis, Pa. Teacher.
Carrick, Emma. Died 1910.
Chalfant, Mary L. Died 1908.
Cupps, Laura E.—Mrs. Methnen, 1282 Franklin Ave., Wilkinsburg, Pa.
Cox, Goldie B.—Mrs. A. A. Gayloff, Imperial, Pa.
Crawford, C. Elizabeth, Bulger, Pa. Teacher.
Cupps, Laura E.—Mrs. Methnen, 182 Franklin Ave., Wilkinsburg, Pa.
Dale, Nellie—Mrs. (married name and address unknown).

Davis, David L., Coal Center, Pa. Electrician.
Dickey, Mollie H., 1322 Pritchard St., Pittsburgh, Pa. Teacher.
Dillon, Jean, Braddock, Pa. Teacher.
Dodds, Sarah H. Deceased.
Drum, Raymond B., Deputy County Controller, Washington, Pa.
Duvall, Belva—Mrs. J. K. Carson, Coal Center, Pa., R. F. D.
Edmundson, Jessie, Pasadena, Cal.
Elliott, Paul, Smithfield, Pa. Minister.
Ferguson, Lulu, 810 Ligonier St., Latrobe, Pa. Teacher.
Frantz, William, Coal Center, Pa. Teacher.
Gault, Nora V., Courtney, Pa. Teacher.
Griffith, Edith L.—Mrs. Norman Moffitt, Daisytown, Pa., R. F. D.
Grimm, Mae, Verona, Pa. Teacher.
Hardie, Anna D., Verona, Pa. Teacher.
Harris, Leonore. Address unknown.
Harris, Margaret C.—Mrs. John Neil, California, Pa.
Hopkins, Clarence, 559 Solano Ave., Los Angeles, Cal.
Hopkins, Paul, Los Angeles, Cal.
Johnston, James S. Deceased.
Kirk, Jennie—Mrs. Daniel Daugherty, Midland, Pa.
Lewellyn, Frank B., Morgantown, W. Va. Y. M. C. A. Sec'y.
Lowdermilk, Alvin D., Hoyes, Md.
Magee, Della—Mrs. Henry Paul Taylor, Jr., Exeter, Cal.
McCleary, Edward, Allenport, Pa.
McCleery, Lemira, Munhall, Pa.
McKean, Nellie, Oakmont, Pa.
McKnight, Martha M., Blythedale, Pa. Teacher.
McPhall, Ray, Southwest, Pa.
Meese, Helen—Mrs. Charles G. Schwartz, Wilmerding, Pa.
Minehart, Dora—Mrs. Fay Gaynor, Carmichaels, Pa.
Moon, Jean H., Homestead, Pa.
Moore, Susan C.—Mrs. Dr. J. B. Ache, Uniontown, Pa.
Mountsier, Robert. Address unknown.
Neeson, A. P., Belle Vernon, Pa.
Neil, John, California, Pa. Bookkeeper.
Packer, Muriel D., 720 Hill Ave., Wilkinsburg, Pa.
Palmer, Harry G., 618 Nile St., Bakersfield, Cal. Physician.
Peterson, Bernice, Bunola, Pa. Teacher.
Posey, Beatrice, Homestead, Pa. Teacher.
Price, Nola K., McKeesport, Pa. Teacher.
Paul, Maggie E., New Salem, Pa.
Redd, Lucetta M.—Mrs. L. G. Ashecroft. Address unknown.
Reed, Alberta M.—Mrs. Dr. Albert E. Clark, 1115 Jancey St., Pittsburgh, Pa.
Rees, Thomas A., Greentown, Ohio.
Richards, Elsie B., Monessen, Pa. Teacher.
Richardson, Elizabeth—Mrs. R. C. Lightcap, 163 Blaine Ave., Detroit, Mich.
Shaulis, E. E., Greensburg, Pa.
Shaw, Carrie—Mrs. J. L. Walker, Duquesne, Pa.
Sloan, Grace—Mrs. Dr. J. H. Wilson, Belle Vernon, Pa.
Smith, David, Ellsworth, Pa.
Smith, Ella A.—Mrs. Ella Smith Quinn, Trauger, Pa.
Smith, Iola S.—Mrs. R. E. Guyton, Dunbar, Pa.
Smith, Sara E., Elk Lick, Pa. Teacher.
Snlder, Millie—Mrs. James K. Conn, St. Cloud, Fla.
Snider, Ada, Monongahela, Pa.
Springer, Earle H., California, Pa. Clerk, P. R. R. Co.
Steele, Nellie G.—Mrs. Stewart McKean, Charleroi, Pa.
Stine, Elizabeth, Taylorstown, Pa. Teacher.
Thompson, Mary E., Springdale, Pa. Teacher.
Watkins, Emma F.—Mrs. Charles Garwood, South Brownsville, Pa.
Whitehead, Jean—Mrs. W. S. Wick, 10 Castleton St., Jamaica Plain, Boston, Mass.
Wientge, Anna M.—Mrs. Alvin Amos, Scenery Hill, Pa.
Wilson, Pearl. Died January 24, 1908.
Wise, Gertrude, Bentleyville, Pa. Teacher.
Yarnall, J. Olan, California, Pa. Attorney-at-Law.
Young, Edith M., Elizabeth, Pa.—Mrs. Dr. Ray Crowthers.

1907—77.

Abel, Alice L., Eugene, Oregon. Teacher.
Baird, Grace, West Brownsville, Pa. Teacher.
Berkey, Mabel A.—Mrs. Ross S. Rinard, Somerset, Pa.
Boyer, B. S., Parkersburg, W. Va. Physician.
Burket, Grace, Carnegie, Pa. Teacher.
Cannon, Lilly—Mrs. Alfred Stubbs, 7110 Ppland St., Pittsburgh, Pa.
Clark, Mary R., 621 Atlantic St., McKeesport, Pa. Teacher.

Coatsworth, Van, California, Pa. Clerk, River Coal Co.
Cober, Emma N., Pine Hill, Pa. Teacher.
Cochran, Flossie—Mrs. A. C. Truxall, 120 Camp Ave., Braddock, Pa.
Conklin, Isabella, Washington, Pa., R. F. D. Teacher.
Crow, Lillian C.—Mrs. W. H. Wayt, Jane Lew, W. Va.
Crumrine, Anna M., 1104 22d St., Sacramento,Cal. Teacher.
Eller, Ruth L.—Mrs. A. P. Neeson, Belle Vernon, Pa.
Emerick, Nevada—Mrs. Alvin Sherbine, care First National Bank, Johnstown, Pa.
Emerson, Chelsea—Mrs. F. Earnest Gibson, 1112 Lincoln Ave., Latrobe, Pa.
Fausold, Charles R., Mt. Pleasant, Pa., R. D. 2.
Flinn, May, Donora, Pa. Teacher.
Garver, Frances P., 271 N. Franklin St., Washington, Pa.
Gregg, John R., Coal Center, Pa. Cashier, Peoples Bank, California, Pa.
Griffin, William R., Smithfield, Pa., R. D.
Grimes, Fred B., Coal Center, Pa., R. D.
Haberlen, John C., Latrobe, Pa. Supt. of Schools, E. Hunington Twsp.
Hawkins, Irene, Hoboken, Pa., R. F. D. Teacher.
Hemminger, Kathryn—Mrs. Dr. Clinton P. Taylor, Boswell, Pa.
Hodge, Nannie—Mrs. Horace Edwards, 315 8th St., Monongahela, Pa. Teacher.
Holiday, Grace—Mrs. John W. Paxton, California, Pa.
Hormell, Glenn. Died October 2, 1918.
Huston, Clyde, McClellandtown, Pa., R. D. 17.
Howe, Sadie. Deceased.
Iams, Grace—Mrs. Weaver. Died July, 1914.
Iams, Nevada—Mrs. G. A. Bonvier, Marianna, Pa.
Johnston, Bertha, Wilmerding, Pa. Teacher.
Keitzer, E. Relda, 202 15th Ave., Homestead, Pa. Teacher.
Kelley, Olive M.—Mrs. H. V. Lucas, Jefferson, Pa.
Kenyon, Carrie, 108 N. 6th St., Connellsville, Pa. (Missionary in India).
King, Frank H., Vestaburg, Pa.
Lewis, Amanda J. Camden, Pa. Teacher.
Lewis, Ethel A.—Mrs. James Cornelius, 154 Barr Ave., Crafton, Pa.
Lewis, Edna S.—Mrs. Zimmerman. Address unknown.
Leydig, Marion F., Glencoe, Pa. Teacher.
Long, Edna, Charleroi, Pa. Teacher, Monessen, Pa.
Lynn, Elsie May—Mrs. George C. Harrison, Monessen, Pa.
Masters, H. G., 1510 Beechview, Ave., Pittsburgh, Pa.
McBride, Mattie, 218 Barr Ave., Crafton, Pa. Teacher.
McCoy, Olive M.—Mrs. Rainbow, 405 Charles St., Knoxville Sta., Pittsburgh, Pa.
McCune, Ethel F., 2015 Jenney Lind St., McKeesport, Pa.
McDowell, Stella, 220 Lobinger Ave., Braddock, Pa. Teacher.
McShane, Olive, 108 S. 13th St., Pittsburgh, Pa. Teacher.
Moore, Clara—Mrs. Harry Hoagland, Salt Lake City, Utah, (Gen'l Delivery).
Moser, Mary W., Uniontown, Pa., R. F. D. Teacher.
Mowry, Sadie, Option, Pa. Teacher.
Naugle, Evelyn, Meyersdale, Pa. Teacher.
Newlin, Lucy, Clairton, Pa. Teacher.
Oller, Bertha V.—Mrs. Clyde C. Jenkins, Monongahela, Pa.
Oliver, Laura B.—Mrs. Upton, Duquesne, Pa.
Parkhill, Mary S., Connellsville, Pa. Teacher.
Patterson, Beatrice, Connellsville, Pa. Teacher.
Patterson, Katherine—Mrs. Clinton F. Smith, Youngstown, Ohio, R. F. D. 4.
Pickford, Ethel—Mrs. Thomas J. Bratley, Turtle Creek, Pa., R. F. D.
Rankin, Pearle—Mrs. Samuel M. Greenwalt, Belle Vernon, Pa., R. D. 1.
Reed, Dolores, Ambridge, Pa. Teacher.
Rhoades, Edith E., 428 Main St., Mt. Pleasant, Pa. Teacher.
Richards, Alice C.—Mrs. Dr. B. K. Crow, Pt. Marion, Pa.
Richards, Mary C.—Mrs. Archie Stevenson, 2709 West 8th St., Los Angeles, Cal.
Riebling, Beatrice—Mrs. Capt. Ross H. Corbett. Died about 1917.
Simpson, Sara, Dravosburg, Pa.
Stewart, Earle, 300 Sidney St., Cambridge, Mass.
Stroup, Mayme—Mrs. Howard C. B. Smith, Braddock, Pa.
Tarr, Jessie R., Kittanning, Pa. Teacher.
Tewell, Anna F., Artemas, Pa. Teacher.
Thomson, Mary H., 1631 Gower St., Los Angeles, Cal. Teacher.
Trimble, Prudence, 238 N. Dithridge St., Pittsburgh, Pa. Teacher.
White, J., Merrill, California, Pa.
Williams, Flora M., Uniontown, Pa. Teacher.
Woodring, Mabel—Mrs. Frank Sharpneck, California, Pa.
Work, Ora, Washington, Pa. Teacher.

1908—85.

Abbott, Hallie, Carnegie, Pa. Teacher.
Anderson, Aline—Mrs. K. E. Miller, Donora, Pa.
Binlyn, Elizabeth T., Webster, Pa. Teacher.

Binns, David H., Fayette City, Pa.
Bitner, Clyde, Manmoth, Pa. Automobile Agent.
Blakeney, Ella, 70 Mayfield Ave., Akron, Ohio. Teacher.
Bowman, Mary E.—Mrs. Harry Palmer, 46 Brown Place, Pittsburgh, Pa.
Breed, Florine—Mrs. James Lore, W. Main St., Carrollton, Ohio.
Brown, Amelia, Homestead, Pa. Mrs. (married name and address unknown.
Cameron, Anna, Belle Vernon, Pa. Teacher, Monessen, Pa.
Coldren, Gordon, Perryopolis, Pa. Teacher.
Collins, Ethel A. Address unknown.
Cooper, J. Lindsay, Charleroi, Pa. U. S. R. R. Mail Clerk.
Cooper, Nan, 810 Howard St., Monongahela, Pa. Teacher.
Craig, Cora B., Tarentum, Pa. Teacher.
Dewar, Grace—Mrs. H. H. Provin, Hanover Apt., 9 McKee Place, Pittsburgh, Pa.
Dils, Mary A., Uniontown, Pa. Teacher.
Downey, Alice C., Duquesne, Pa. Teacher.
Dunlevy, Jessie F., Duquesne, Pa. Teacher.
Dushane, Cora, Carnegie, Pa. Teacher.
Evans, Charles M., Mt. Morris, Pa. Teacher.
Ewig, Harry T. Fort Omaha, Nebr.
Faidley, Edna H., Brownsville, Pa.—Mrs. Deyarmon.
Fouche, Mary, Donora, Pa. Teacher.
Fox, Ida L.—Mrs. A. E. Peaslee, 818 Fawcett Ave., McKeesport, Pa.
Frosch, Bessie, 222 Conniston Ave., Pittsburgh, Pa. Teacher.
Gallagher, Kathrine, California, Pa. Trained Nurse.
Garard, Ira D., Grove City, Pa.
Gibson, Lanenia—Mrs. Hugh Graham, Uniontown, Pa.
Griffin, Florence, Washington, D. C. Gov't Work.
Griffiths, Minerva—Mrs. E. Perse Campbell, Bessemer Terrace, E. Pittsburgh, Pa.
Groleau, Georgnia—Mrs. David C. Locke, Monaca, Pa.
Hackney, Blanche—Mrs. William C. Funk, Woodlawn, Pa. Box 1199.
Hagan, Marian G. Address unknown.
Harrigan, Anna—Mrs. John W. Soisson, Connellsville, Pa.
Hetherington, Ruth, Bentleyville, Pa. Teacher.
Johnson, Eva M., Wheeling, W. Va. Private Secretary—432 South Penn St.
Johnston, Jane, California, Pa.
Jones, Frank W., Connellsville, Pa., R. D. 2. Traveling Auditor, West Penn Power Co.
Katsen, Marie. Deceased.
Keim, Cora, 524 Grove Ave., Johnstown, Pa Teacher.
Kennedy, John, California, Pa.
Knepley, Nellie, Duquesne, Pa.
Lambert, Mayme, Coal Center, Pa.
Lane, Elma L., Orange, Cal. Teacher.
Latta, Virginia, Braddock, Pa. Teacher.
Leonard, Ellen F., New Salem, Pa Teacher.
Lewis, Anna M., Vanderbilt, Pa. Teacher.
Lockbridge, Ethel, Brownsville, Pa. Teacher.
Logan, Elizabeth—Mrs. James E. Snowden, Roscoe, Pa.
Markle, Rosa P., Lincoln Place, Pa. Teacher.
Martin, Elizabeth—Mrs. C. E. Goodrich, 530 Court St., Reading Pa.
McAllister, Mary E. Died May 10, 1917.
McClellan, Edith, Fredericktown, Pa. Teacher.
McCullough, Katherine—Mrs. Dr. E. C. Shryock, Bridgeville, Pa.
McDonough, Agnes—Mrs. Mullen, 610 Ridge St., McKeesport, Pa.
McNally, Anna. Address unknown.
Miller, Anna—Mrs. Thurman Black, Allenport, Pa.
Miller, Madge E., 320 Laurel St., Edgewood Park, Pa. Teacher.
Minehart. Edna—Mrs. Andrew Gregg, Brownsville, Pa.
Piersol, Robert J. Address unknown.
Raffle, Bessie—Mrs. Bessie Raffle Grimes, California, Pa.
Reed, J. Albert, California, Pa. Attorney-at-Law.
Rhoades, Anna E., McKeesport, Pa. Teacher.
Ridgway, Eliza, Uniontown, Pa.
Rodibaugh, Edna—Mrs. Nale, 426 Duff St., Clarksburg, W. Va.
Roney, Edna, Beaver Falls, Pa. Teacher.
Rush, Blaine, Holbrooke, Pa. Teacher.
Savage, Olive—Mrs. Paul J. Forsythe, 184 Blaine Ave., Detroit, Mich.
Schmauser, Gertrude—Mrs. R. H. B. Gibson, 2100 W. 17th St., Little Rock, Ark.
Smith, Robert W. Died March, 21, 1921.
Snyder, Leroy, Swissvale, Pa. Carnegie Steel Co.
Spragg, Leah. Address unknown.
Steen, Harriet C.—Mrs. Dr. Eli Phillips, Belle Vernon, Pa.
Sweeney, Alice M., Bartlesville, Okla. Teacher.
Warne, Blanche, Monongahela, Pa Teacher.
White, Andrew J., Monessen, Pa. Banker.
Wientge, Charles M., Uniontown, Pa. Auto. Accessory Store.
Wilkins, Ray, Coal Center, Pa.
Wilson, Anna M.—Mrs. George Plummer, 802 Stanhope St., Pittsburgh, Pa.

Wilson, Victoria—Mrs. Thomas Frazer, Donora, Pa.
Winnette, Ethel M.—Mrs. F. B. Parriott, 1198 Chislet St., Pittsburgh, Pa.
Wright, Homer C., Chicago, Ill. Oil Business.
Wycoff, Sara L.—Mrs. Dr. Robert W. Smith, California, Pa.
Yarnall, Eva—Mrs. Winton Williams, California, Pa. Principal of Schools.

1909—97.

Allshouse, Mary L.—Mrs. Gayman, California, Pa.
Ammons, Nellie P., Morgantown, W. Va.
Armstrong, Martha C. Address unknown.
Armstrong, Mayme. Address unknown.
Atkinson, Wilmer E. Nashville, Tenn. Kress Mail Order House.
Baer, Sara Roberta—Mrs. Sam Jones, Dunbar, Pa.
Bake, Bessie M.—Mrs. C. F. Frocheur, Charleroi, Pa.
Bannen, William J., Verona, Pa.
Boalo, Angeline Edith, Monessen, Pa. Teacher.
Bowers, Lizzie Mae. Address unknown.
Braucher, Mary O.—Mrs. R. R. Pickering, Vancouver, B. C.
Burns, Charles, Brownsville, Pa. Insurance Agent.
Crill, Florence, Millvale Ave., Pittsburgh, Pa. Teacher.
Crispen, Raymond B., Kelly Ave., Wilkinsburg, Pa.
Cross, Mary H.—Mrs. William Bailey, Charleroi, Pa.
Currie, Anna M. Address unknown.
Dale, Elizabeth—Mrs. J. M. Reed, 240 Zara St., Mt. Oliver Sta., Pittsburgh, Pa.
Davis, Bess B., Duquesne, Pa. Teacher.
Dean, Effie, Pitcairn, Pa. Teacher.
Denney, Caroline A.—Mrs. Robert W. Tissue, California, Pa.
Dunn, Kitty L., Dunn's Station, Pa. Teacher.
Elgin, Enid, 125 Trenton Ave., Pittsburgh, Pa.
Elliott, Sara F,, 159 Clinton Ave., Crafton, Pa.
Engle, Floyd F., Greensburg, Pa. Agricultural Agent.
Enos, Andrew J., Dawson, Pa. Principal.
Escher, Marie T., Swissvale, Pa. Teacher.
Gabler, Raymond B., Brownsville, Pa.
Galbraith, Wilbur F., 7235 Penn Ave., Pittsburgh, Pa. Attorney-at-Law.
Gibson, Clara V.—Mrs. R. B. Crispen, Kelley Ave., Wilkinsburg, Pa.
Gordon, Anna J.—Mrs. Howard Phillips, Cuddy, Pa.
Graham, Hugh K., Uniontown, Pa.
Gregg, Alpharetta—Mrs. Clayton Martin, Monessen, Pa.
Hague, Donna M.—Mrs. Kenneth F. Treschowd, Beechview, Pa.
Hambry, Frances—Mrs. Grover W. Boyd, Donora, Pa.
Harvey, Ethel D., 3646 Oakland Ave., Pittsburgh, Pa. Teacher.
Hawkins, Clarence H., Grove City, Pa.
Hawkins, Lillian M., Grove City, Pa.
Headlee, Ella M., Mt. Morris, Pa. Teacher.
Headley, Bertha L., Mt. Morris, Pa. Teacher.
Hetherington, Ray R., Bentleyville, Pa. Physician.
Hoge, Mary R., Waynesburg, Pa., R. D. Teacher.
Hough, Happie M.. Somerset, Pa. Teacher.
Hughes, BBessie M., Washington, Pa. Teacher.
Humphreys, Florence A., Ellsworth, Pa. Teacher.
Kallar, Sara E., California, Pa. Teacher.
Kirkland, L. Amelia, 119 Ridge St., Washington, Pa. Teacher.
Kline, Ina W., Lock No. 4, Pa. Teacher.
Kochendorfer. Bertha. Address unknown.
Latta, Viola M.—Mrs. Frank Thompson, 1047 Biltmore Ave., Dormont, Pa.
Leader, Irene K., Duquesne, Pa. Teacher.
Leech, Ruth N. Address unknown.
Lewis, Anna J.—Mrs. Jones, 6623 Ridgeville Ave., Pittsburgh, Pa.
Lewis, Madge, Jefferson Ave., Washington, Pa. Teacher.
Lohr, Charles W.. Grindstone, Pa.
Lutes, Clan S., Fairbault, Minn.
Makinson, Edna, Greensboro, Pa. Teacher.
Martin, Winifred C.—Mrs. Herbert Mason, Youngstown, Ohio.
Martin, Charles Clayton, Monessen, Pa. anker.
McCue, Olive—Mrs. Victor Grimes, Coal Center, Pa., R. D.
McDonough, Ethel, Duquesne, Pa. Teacher.
McKelvie, Margaret, 715 E. Buffalo St., Ithaca, N. Y.
Miller, Lyman K., Connellsville, Pa. Banker.
Miner, Edward C., Connellsville, Pa. Teacher.
Minerd, Roy S., 128 W. 8th St., Erie, Pa. Physician.
Mitchell, Elsie E., Monessen, Pa. Teacher.
Morris, Guy E., 538 Empire Bldg., Clarksburg, W. Va. Physician.
Morris, Maude C. Address unknown.
Myers, Jane E., Scenery Hill, Pa. Teacher.

Remon, Agnes, Dunbar, Pa. Teacher.
Nemon, Agnes, Dunbar, Pa. Teacher.
Patterson, Cora E.—Mrs. Guy Brown, Fayette City, Pa.
Penn, Nelle G.—Mrs. Roy S. Hinerd, 128 W. 8th St., Erie, Pa.
Robinson, Frances Grace, Connellsville, Pa. Teacher.
Schrock, Katherine M., Johnstown, Pa. Teacher.
Scott, Roy L., Fairchance, Pa.
Shutterly, Carrie M., Monessen, Pa. Teacher.
Shutt, Ruth, California, Pa. Student, Univ. of Pittsburgh.
Smith, Bessie M., Stockdale, Pa. Teacher.
Snowden, Mary E., Roscoe, Pa.
Sorber, Blanche, Somerset, Pa. Trained Nurse.
Speers, Sara M.—Mrs. W. L. Lorimer, Essex, N. Y.
Sprowls, Garrett E., New Kensington, Pa. Doctor.
Steiner, Esther L.—Mrs. Frank Young, Fayette City, Pa.
Stockdale, H. Stanley, Stockdale, Pa.
Stockdale, Jennie J., Stockdale, Pa.
Tobin, Emma, Youngstown, Ohio. Teacher.
Vannay, Clarence V., Swissvale, Pa. Teacher.
Wagner, Harriet P., Charleroi, Pa. Teacher.
Walker, Naomi E.—Mrs. W. Albert Hampson, Bentleyville, Pa.
Walker, Martin H., Walkers Mills, Pa. Teacher.
Weddell, Florence L., Elizabeth, Pa. Teacher.
Wolfe, Leah W. Address unknown.
Wyatt, Elizabeth B.—Mrs. Robert Allen, Charleroi, Pa.
Wycoff, Lota B.—Mrs. Frank Cooper, Coraopolis, Pa.
Yothers, Jennie M.—Mrs. C. C. Boyd, Connellsville, Pa., R. D.
Young, Ada P., Ellsworth, Pa. Teacher.
Young, Edna, California, Pa. Teacher, Brownsville, Pa.
Young, Hazel B., Somerset, Pa Teacher.

1910—132.

Auld, Sara A., 7234 Monticello St., Pittsburgh, Pa. Teacher.
Bell, J. Earle, 1617 Hillsdale Ave., Dormant, Pa.
Bickert, Etta. Address unknown.
Billingsley, Emma M.—Mrs. Samuel Randall, Bentleyville, Pa.
Bittner, Clarence L., Somerset, Pa.
Blackburn, Wade F., Stahlstown, Pa.
Bowman, A. Kent, Johnstown, Pa.
Bulmer, Ella M., Munhall, Pa. Teacher.
Campbell, Alice, Bellevue, Pa. Teacher.
Campbell, Elizabeth D., Bellevue, Pa. Teacher.
Chalfant, Pearl—Mrs. Harry Stone, Perryopolis, Pa.
Clendaniel, Edna L.—Mrs. (married name and address unknown).
Clendenon, Myrtle L., Belle Vernon, Pa. Teacher.
Creehan, Mary J., Castle Shannon, Pa. Teacher,
Cornwall, Mary, Monessen, Pa. Teacher.
Crockett, Mary E.—Mrs. Frank King, Vestaburg, Pa.
Cunningham, Edith E.—Mrs. Clyde Jones, Belle Vernon, Pa.
Dague, Ethel G., Washington, Pa., R. D. 3. Teacher.
Davis, Mary S.—Mrs. William Andrews, Washington, Pa.
Dewar, Nellie—Mrs. Russell Murphy, 209 North Ave., Washington, Pa.
Denney, Mary—Mrs. Dr. J. W. Farquhar, California, Pa.
Diesel, Andie R. B., Ailesboro Ave., Pittsburgh, Pa. Teacher.
Dixon, Blanche I.—Mrs. Earle Winnett, Speers, Pa., R. D.
Donaldson, Mary. Died December, 1918.
Downing, Bertha, Glassport, Pa. Teacher.
Downing, Bessie M., 250 E. 9th St., Elyria, Ohio.
Dunkin, Gertrude Merle. Address unknown.
Duvall, Jessie H.—Mrs. Charles Pollock, California, Pa.
Elmer, Frances M.—Mrs. Earl Biddle, San Diego Cal.
Emerick, Elsie E., Mt. Lebanon, Pa. Principal.
Evans, Jennie V. Address unknown.
Fielding, Mabel, Donora, Pa. Teacher.
Floto, Louise H., Meyersdale, Pa. Teacher.
Franks, Jessie B., Smithfield, Pa Teacher.
Gallagher, Anna M., Duquesne, Pa. Teacher.
Gibbs, Nina E. Address unknown.
Glasser, Ruby J.—Mrs. James M. Shilliday. Address unknown.
Goehring, Vida M., Charleroi, Pa. Teacher.
Graham, Bernice—Mrs. O. E. Thompson, 1715 S. Erie St., Massillon, Ohio.
Hawkins, Ella V., Hoboken, Pa. Teacher.
Hawthorne, Ethel E.—Mrs. Bert Ross, Seattle, Wash.
Hay, Pearl, Rockwood, Pa. Teacher.
Henry, Bertha A., Barronvale, Pa. Teacher.

Henry, Hattie E., Scullton, Pa. Teacher.
Hews, Audubon—Mrs. Ray Smith, Monessen, Pa.
Holmes, Laura A., 15th St. and Denver Ave., Kansas City, Mo.
Hoover, Eva P., Meyersdale, Pa. Teacher.
Hornbeck, E. Daine—Mrs. J. Earle Bell, 1617 Hillsdale Ave., Dormont, Pa.
Howard, Mary C., Duquesne, Pa. Teacher.
Hughes, Amelia, Fitz Henry, Pa. Teacher
Iams, Effie—Mrs. Charles Braden, Rices Landing, Pa.
Jenkins, Martha, Elizabeth, Pa. Teacher.
Jones, Hazel C., Belle Vernon, Pa. Teacher.
Kane, Clara, Scottdale, Pa.
Kelley, Gertrude I., Belle Vernon, Pa.
Kennedy, Harriet S., Belle Vernon, Pa. Teacher.
King, Etta F., Scullton, Pa.
Lamb, Mildred—Mrs. Charles Seals, Charleroi, Pa.
Latta, Alice L., Roscoe, Pa. Teacher, Monessen, Pa
Laub, Pansy—Mrs. Clister, Somerfield, Pa.
Leadbeter, Grace R.—Mrs. Frank J. Rankin, Vestaburg, Pa.
Lineburg, J. B., Woodsfield, Ohio.
Lynn, Mayme L.—Mrs. Robert E. Holmes, Donora, Pa.
McCandless, A. Jane, Oakdale, Pa. Teacher.
McCarty, Anna B., 293 Fayette St., Washington, Pa., Teacher.
McClure, D. W., Greensburg, Pa., R. F. D.
McCurdy, Mary A., Carnegie, Pa., R. F. D.
McDonough, Mary, California, Pa. Teacher.
McGrew, Octavia—Mrs. (married name and address unknown.
McLain, Anna W., Allenport, Pa. Teacher.
McLean, Edith M., Houston, Pa. Teacher.
McLuckie, Anna—Mrs. Hay, Berlin, Pa.
McNeil, Euphemia—Mrs. Curtis Wilson, Brownsville, Pa.
Matzelle, Josephine A.—Mrs. A. D. Wilson, 19 Hickle St., Uniontown, Pa.
Maxwell, S. Inez—Mrs Earl B. Caldwell, West Newton, Pa.
Mickey. Jennie, 3496 San Franco St., Los Angeles, Cal.
Mitchell, Clara J.—Mrs. (married name and address unknown.)
Mitchell, Lillian M.—Mrs. E. J. Schmidt, East Chicago, Ill.
Morgan, Emma J.—Mrs. Eli Wolf, Monessen, Pa.
Morgan, Maude B., Roscoe, Pa. Teacher, Monessen, Pa.
Morris, Grace, Waynesburg, Pa. Teacher.
Morris, Perry F., Speers, Pa., R. D.
Myers, Mabel A., Belle Vernon, Pa. Teacher.
Naser, Elizabeth I., Uniontown, Pa. Teacher.
Null, Estella, Uniontown, Pa.
O'Connor, Laura B., 250 Lafayette Ave., Brooklyn, N. Y.
Ostrander, Mae L., Donora, Pa. Teacher.
Palmer, Jennie M., Donora, Pa.
Parcell, Hazel I., Francis St., Fairhaven, Pa. Teacher.
Patterson, Mabel, Elizabeth, Pa., R. F. D. Teacher.
Paxton, Grace—Mrs. Harvey Seibert, California, Pa.
Peden, Bessie P.—Mrs. F. N. Straus. Wilkinsburg, Pa.
Piper, Daisy M., Wilmerding, Pa. Teacher.
Platt, Mary M., Meyersdale, Pa. Teacher.
Plotner, Eva M., Mt. Pleasant, Pa. Teacher.
Porter, Viola E., Johnson City, Tenn., Box 10, Normal School.
Reiman, Milton M., Shanksville, Pa. Teacher, in Philippine Islands.
Rhoades, Olivia G.—Mrs. Vaughn D. Shunk, Raleigh, N. C.
Richardson, Quince E., Titusville, Pa. Teacher, Philippine Islands.
Ridge, Dessaix—Mrs. S. E. Harvey, East Millsboro, Pa., R. D.
Riley, Janet Eliza, Elco, Pa. Teacher, Monessen, Pa.
Roberts. Nelle, Elizabeth, Pa. Teacher.
Rosenthal, Gertrude—Mrs. H. J. Brodie, Punxsutawney, Pa.
Schrontz, S. Braden, Monessen, Pa.
Scott, Nelle I Deceased.
Shutterly, Sara F.—Mrs. P. J. Johnson, Monessen, Pa.
Smith, Mary E., Monessen, Pa. Teacher.
Snead, Leah, Fayette City, Pa. Teacher.
Sorber, Pearl. Somerset, Pa. Teacher.
Stahl, Elsie M.—Mrs. Henry Barron, Somerset, Pa.
Steele, Alice B., Brownsville, Pa. Teacher.
Stewart, Clifford, 2093 Peasley Ave., Columbus, Ohio.
Stockdale, Stella, Stockdale, Pa. Teacher.
Stratton, Edythe H.—Mrs. Dr R. C. Tinsley, 1015 Lexington Ave., Altoona, Pa.
Sutman Jessie A., Monessen, Pa. Teacher.
Tannehill, Alice—Mrs. Bowman, Johnstown, Pa.
Thomas, Emma B., Markleysburg, Pa. Teacher.
Titus, A. Norton, Dunkard, Pa.
Titus, Thurman, Edenborn, Pa.

Vetesk, Andrew, Elyria, Ohio. Teacher in High School.
Watson, Grover, Dunkard, Pa.
Weaver, Howard K. Deceased.
Weddle, Lulu D., Monessen, Pa. Teacher.
Weltner, Corda M., Smithfield, Pa. Teacher.
Whoolery, Maude, 729 Penn Ave., Wilkinsburg, Pa.
Wilhelm, Edith E., Meyersdale, Pa. Teacher.
Wilson, Arthur D., 19 Hickle Ave., Uniontown, Pa. Salesman.
Witherspoon, Ella E., Duquesne, Pa. Teacher.
Wood, Edna M., Wilmerding, Pa. Teacher.
Yarnall, Audray, California, Pa. Physician.
Young, Charles, Eighty-Four, Pa.
Young, Mary Anna, Eighty-Four, Pa. Teacher.

1911—139.

Allison, Maggie W., Houston, Pa. Teacher.
Andrew, Ola G., Dunns Station, Pa. Teacher.
Armstrong, Beulah—Mrs. George Harris, Midway, Pa.
Bakehouse, Harriet R., 611 Griffin St., Pittsburgh, Pa. Teacher.
Barnum, David R., Allenport, Pa.
Barr, Alice W., Aspinwall, Pa. Teacher.
Bebout, Fannie A—Mrs. List. Address unknown.
Bowlin, Susan, Confluence, Pa. Teacher.
Boyd, Edith E., 7317 Monticello St., Pittsburgh, Pa.
Bradford, Ralph M. Address unknown.
Brewer, Amos, Davistown, Pa. Teacher.
Brogan, Minnie G., Wilson, Pa. Teacher.
Brown, Beatrice S., Everson, Pa. Teacher.
Cameron, Jean M., 6525 Aylesboro Ave., Pittsburgh, Pa. Teacher.
Cary, Goldie, Waynesburg, Pa. Teacher.
Charles, Bertha L., Charleroi, Pa. Teacher.
Cheeseman, Marjorie, Finleyville, Pa. Teacher.
Christy, Carrie E., Greenville, Pa. Teacher.
Coatsworth, Paul E., 2312 Woodstock Ave., Swissvale, Pa. Clerk, P. R. R. Co.
Coffey, Elizabeth—Mrs. John McDowell, Washington, Pa.
Colvin, Mabel R.—Mrs. Ray Carson, 4218 Wall St., Los Angeles, Cal.
Cook, Elizabeth R., Somerset, Pa. Teacher.
Cornell, Damie—Mrs. R. H. Fitzgerald. Address unknown.
Crowe, Iva B.—Mrs. Thomas McSeveney, Maple Ave., Washington, Pa.
Crumrine, Margaret R.—Mrs. George L. Zimmerman, Waynesburg, Pa.
Donaldson, Emma K., California, Pa.
Dripps, Alice L.—Mrs. (married name and address unknown).
Dnff, Anna, Belle Vernon, Pa. Teacher, Monessen, Pa.
Ferguson, Jennie, Belle Vernon, Pa.
Fisher, Mary, Centerville, Pa. Teacher.
Forquer, Mary A., Ursina, Pa. Teacher.
Forsythe. Hester M., New England, Pa. Teacher.
Frost, Margaret—Mrs. G. B. Lineburg, Uniontown, Pa.
Frye, Mabel, Monongahela, Pa.
Gallagher, Amelia C.—Mrs. Edward Cartwright, Charleroi, Pa.
Gibson, Charles G., Option, Pa.
Gibson, Melissa E., Dawson, Pa. Teacher.
Glass, Bessie M., Rockwood, Pa. Teacher.
Goltz. Olga I., Duquesne, Pa. Teacher.
Gooding, Sarah, McKeesport, Pa. Teacher.
Graham, Nora, Belle Vernon, Pa. Teacher.
Grant, Alice N., Duquesne, Pa. Teacher.
Gunther, Regina. Address unknown.
Gwynn, A. Ethel, Charleroi, Pa.—Mrs. J. S. Boltze (321 McKean Ave.).
Hamilton, Frank, Gans, Pa.
Hanlon, Louise—Mrs. Dr. Floyd Myers, 107 Virginia St., Cumberland, Md.
Harrigan, Emma P., Uniontown, Pa. Teacer.
Harris, Martha D., Perryopolis, Pa. Teacher.
Harris, George L., Midway, Pa. Teacher.
Harrison, Gazell M., Monongahela, Pa. Teacher.
Harvey, Ruth C., 3646 Oakland Ave., Pittsburgh, Pa. Teacher.
Hathaway, Mary E., Carmichaels, Pa. Teacher.
Hay, Edward F., Rockwood, Pa. Teacher.
Hay, Maude, Salisbury, Pa. Teacher.
Hay, Nellie, 292 N. Church St., Salem, Oregon. Teacher.
Hastings, M. Ruth, Cecil, Pa.
Herrington, A. Marguerite, 56 Beltzhoover Ave., Pittsburgh, Pa. Teacher.
Hilty, Mary C. Address unknown.
Hodgkiss, Mary E. Address unknown.
Hoge, Jean I. Address unknown.

Hornbeck, Blanche, Donora, Pa. Teacher.
Hutton, Lorn S., Smithton, Pa. Teacher.
Iams, Melverne, Box 564, Donora, Pa. Teacher.
Jobes, Lillian—Mrs. Frank Thomas, California, Pa.
Kelley, Le Nora M.—Mrs. Nugent, Margaret St., Munhall. Pa.
Key, Dillie A., Greenville, Pa. Teacher.
Laska, John E., Monessen, Pa. Teacher.
Lafferty, Ellen, Wampum, Pa. Teacher.
Landenberger, Izetta—Mrs. Clarence N. Evans, Connellsville, Pa.
Lemley, Iva P., Masontown, Pa. Teacher.
Lenhart, Bertha. Died July 26, 1916.
Lineburg, G. B., Uniontown, Pa.
Long, J. Howard, Monongahela, Pa. Clerk, P. R. R. Co.
Long, Rube J., Avalon, Pa. Accountant.
Longstreth, Thomas M., Waynesburg, Pa., R. F. D.
Lowstuter, Mildred, Charleroi, Pa. Teacher.
Lytle, Lawrence D., 93 Lancaster St., Albany, N. Y. (Chem. Eng.) Grad. Lehigh Univ.
Maloney, Florence E., Donora, Pa. Penmanship Supervisor.
Mattson, Henry L., West Brownsville, Pa.
Matter, Mabel S., West Elizabeth, Pa. Teacher.
McAllister, Sarah, 7041 Monticello St., Pittsburgh, Pa. Teacher, Jr. H. S.
McClain, Bess, Belle Vernon, Pa. Teacher.
McClellan, Mary A., Millsboro, Pa. Teacher.
McDonald, Bertha, Elizabeth, Pa.
McDonald, Mary E., Greenville, Pa. Teacher, Beaver Falls, Pa.
McLean, Margaret G., Bradford, Pa.
McMullen, Ruth S.—Mrs. D. B. Forsyth, 716 Vermont Ave., Glassport, Pa.
Mellinger, Frances E., Monessen, Pa.
Metz, Kathryn, Belle Vernon, Pa. Teacher.
Mika, Gaza H. Address unknown.
Miller, Paul O., 910 Pine St., Philadelphia, Pa. Physician.
Minehart, Goldie B., Glassport, Pa. Teacher.
Montgomery, Bethella C., 124 Wallace Ave., Wilkinsburg, Pa.
Moser, Walter D., 161 Morgantown St., Uniontown, Pa.
Nicholas, Phyllis—Mrs. Arthur Odbert, Brownsville. Pa.
O'Reilly, Novelia, Monessen, Pa. Teacher, Jr. H. S.
Oursler, Rebecca M.—Mrs. (married name and address unknown).
Parker, Bertha M., 1178 W. Seventh St., Riverside, Cal. Teacher.
Parry, Lillian, Woodlawn, Pa. Teacher.
Patterson, Ethel M., Blythedale, Pa. Teacher.
Patton, Mary O., 227 First St., Aspinwall, Pa. Teacher.
Paxton, Ernest C., California, Pa.
Pirl, Catherine N., Duquesne, Pa. Teacher.
Porter, Gladys, Dawson, Pa. Teacher.
Rankin, Emma—Mrs. Franklin Gamble, McDonald, Pa., R. D. 1.
Reed, Sarah M., Elizabeth, Pa. Teacher.
Reinhard, Fidelis—Mrs. Edward Flinn. Newell, Pa.
Renkin, Margaret, 67 Millbridge St., Pittsburgh, Pa. Teaacher.
Rhoades, Isabel D., Mt. Pleasant, Pa. Teacher.
Rice, Bernice—Mrs. A. C. Huber, Canton, Ohio.
Rice, Ruth—Mrs. D. A. Schmitz, Charleroi, Pa.
Richardson, Marian W.—Mrs. (married name and address unknown.).
Rigg, Mabel L., Leechburg, Pa. Teacher.
Schwartz, Alice M., Brownsville, Pa. Teacher.
Shumaker, Edna, South Brownsville, Pa. Teacher.
Shank, Martha, Ellsworth, Pa. Teacher.
Shultz, Mary, Ellwood City, Pa. Teacher.
Sickels, Ethel, Donora, Pa. Teacher.
Sickman, M. Agnes, Dravosburg, Pa. Teacher.
Smith, Ethel, Waynesburg, Pa. Teacher.
Sparks, Ida M.—Mrs. Andrew Brown, Glassport, Pa.
Spragg, Elizabeth G., 154 W. Greene St., Waynesburg, Pa. Teacher.
Stahl, William R., Somerset, Pa.
Steen, Marie—Mrs. Francis Odbert, Monessen, Pa.
Strickler, Amanda C.—Mrs. Myers, 84 Woodside Ave., Buffalo, N. Y.
Tarr, Golden, Greensburg, Pa. Teacher.
Thompson, Mabel L.—Mrs. Thomas J. Foley. Address unknown.
Todd, Nina F.—Mrs. (married name and address unknown.
Walker, Verna M., Walkers Mills, Pa. Teacher.
Ward, Genevieve L., California, Pa. Teacher, Carrick, Pa.
Wientge, Mabel L. Died May 3, 1916.
Williams, Edna E., 35 Connellsville St., Uniontown, Pa.
Williams, Florence—Mrs. W. C. Johnson, California, Pa.
Williams, Marie E., 242 Main St., Pittsburgh, Pa. Teacher.
Williamson, Dora—Mrs. Keener, Greensboro, Pa. Teacher.
Wilson, Cora E., Leckrone, Pa. Teacher.

Wilson, Mary B., Leckrone, Pa. Teacher.
Wolf, M. Lucile, 7201 Meade St., Homewood Sta., Pittsburgh, Pa.
Woodring, Lula G., California, Pa. Teacher, W. Brownsville, Pa.

1912—153.

Allen, Estella—Mrs. O. D. Davis, California, Pa.
Bales, Elizabeth, 210 First St., Versailles, Pa. Teacher.
Barnum, Grace—Mrs. Wilbur Galbraith, 7235 Penn Ave., Pittsburgh, Pa.
Barthel, Margaret A., 532 Bessemer Ave., Pittsburgh, Pa. Taacher.
Blackburn, Lawrence, Stahlstown, Pa.
Blanchard, Hazel—Mrs. Harry Worthington, Uniontown, Pa.
Boose, Jennie, Somerset, Pa. Teacher.
Bovard, Mary, Belle Vernon, Pa. Teacher.
Boyer, Ressa. Address unknown.
Braden, Charles B., Rices Landing, Pa.
Breese, Nellie—Mrs. Harvey Manon, 11 Donnon Ave., Washington, Pa.
Brown, Rose A., 7623 Westmoreland Ave., Swissvale, Pa. Teacher.
Bryson, Nellie, N. Gallatin Ave., Uniontown, Pa. Teacher.
Butler, Laura, New Kensington, Pa. Teacher..
Butts, Sue V., 3163 Beechwood Blvd., Pittsburgh, Pa.
Camp, Rachael—Mrs. R. E. Suffolk, Newport News, Va.
Cairns, Anna, Roscoe, Pa. Teacher, Donora, Pa.
Carlson, Ellen, Donora, Pa. Teacher.
Charles, Ruby, Charleroi, Pa.
Clark, M. Margaret, McDonald, Pa., Teacher.
Clister, Florence, Markleysburg, Pa. Teacher.
Coatsworth, Martha—Mrs. Richard Cole, California, Pa.
Colvin, Wilbur, California, Pa.
Conway, Regina, Monessen, Pa. Teacher.
Cornwell, Margaret—Mrs. Joseph Grenshaw, Childless, Texas.
Cowell, Sylvester E., Point Marion, Pa.
Crossett, Sadie, Kittanning, Pa. Teacher.
Crumrine, Norman R., Washington, Pa., R. D. 2.
Daniels, William, Monongahela, Pa., R. D. Teacher, Monongahela High School.
Davidson, Lela B., Uniontown, Pa. Teacher.
Davis, Anna E., Grove City, Pa. Teacher.
Dearth, Marguerite E., Uniontown, Pa. Teacher, High School.
Dewar, Bessie E.—Mrs. Walter Weaver, J., California, Pa.
Dewar, Dora L.—Mrs. R. E. Craven, California, Pa., care Pete Dewar.
Dinsmore, Nellie M., Mt. Braddock, Pa. Teacher.
Dickson, Leila M., 212 Franklin Ave., Wilkinsburg, Pa.
Dom, Edith H.—Mrs. John Huseman, California, Pa.
Drum, Dora—Mrs. Kingham Montgomery. Died April 15, 1919.
Duvall, Olive L.—Mrs. Ernest C. Paxton, California, Pa.
Edwards, Elizabeth M., Lock No. 4, Pa. Teacher.
Eley, Bessie, Stockdale, Pa.
Engle, Laura C., Hamilton Ave., Pittsburgh, Pa.
Ewing, Grace, 5922 Pasadena Ave., Los Angeles, Cal.
Fellabaum, Anna N., Hays, Pa. Teacher.
Ferguson, Burna, 714 Hamilton Ave., Pittsburgh, Pa. Teacher.
Fowler, Floyd H., Point Marion, Pa. Teacher.
Frantz, Emma, Donora, Pa. Teacher.
Frye, Katherine— Mrs. Jess Richey, California, Pa.
Gallagher, Mary E. Died January, 1916.
Galloway, Marie J.—Mrs. H. P. Gallagher. Address unknown.
Gayman, Helen F., Scenery Hill, Pa. Teacher.
Geho, Bella M., Lock No. 4, Pa. Teacher.
Gibson, L. Mai, Scottdale, Pa. Teacher
Gilchrist, Margaret E., 621 Reed Ave., Monessen, Pa. Teacher.
Gillingham, Elizabeth, Donora, Pa. Teacher.
Gordon, Mary K. Address unknown.
Gray, Jennie, Roscoe, Pa. Teacher, Donora, Pa.
Griffith, Blanche, Fredericktown, Pa. Teacher.
Griffith, Norman, Holsopple, Pa.
Guffey, Iva M., Elizabeth, Pa. Teacher.
Guswiler, Frances—Mrs. Eddie White, Roscoe, Pa.
Hackney, Harry E., East Millsboro, Pa., R. F. D.
Haseltine, Louise, Swissvale, Pa. Teacher.
Hay, Homer W., Rockwood, Pa. Teacher,.
Hayden, Myrrel, 608 N. Euclid Ave., Pittsburgh, Pa.
Hile, Charles C., Latrobe, Pa., R. D. 3.
Hipsch, Jennie M. Teacher, Munhall, Pa.
Holliday, Olive—Mrs.
Howard, John J., Brownsville, Pa. P. R. R. Clerk.
Howarth, Clara. Died May, 1918.

Hudson, Eunice, 659 Spruce St., Morgantown, W. Va. Teacher.
Humphries, Irene—Mrs. William Paxton, California, Pa.
Irwin, Harriette E., Ogden, Utah. Teacher.
Karnes, Edna C., 330 Ohio Ave., Glassport, Pa. Taeher.
Kirk, Freda B., South Brownsville, Pa. Teacher.
Lamb, Dorothy—Mrs. L. E. Sands, Bentleyville, Pa.
Lefly, Florence, Oakdale, Pa. Teacher.
Lutes, Elma M., Charleroi, Pa. Teacher.
MacBurney, Marie, Vanderbilt, Pa. (Mrs. Myers).
Martin, Clyde, Scenery Hill, Pa.
Martz, Elton Elizabeth, Monessen, Pa. Teacher.
Matzelle, Elizabeth E.—Mrs. John J. Collins, California, Pa.
McCue, Katherine—Mrs. Gerald Bolton, Detroit, Mich.
McClintock, Mildred, Harnedsville, Pa. Teacher.
McCormick, M. Elizabeth, Coraopolis, Pa., R. D. 2.
McIntyre, Cora E., Library, Pa.
McMurrough, Frank X., 311 Russelwood Ave., McKees Rocks, Pa.
Meyers, Lloyd R., 107 Virginia St., Cumberland, Md. Physician.
Meyers, Hester J., Meyersdale, Pa. Teacher.
Minerd, Bess V. Address unknown.
Moore, Anna J.—Mrs. John Goodwin, 9 Bond St., Ashtabula, Ohio. Teacher.
Moore, Mary, Fredericktown, Pa. Teacher.
Morford, Fannie L., Deep Valley, Pa. Teacher.
Morgan, Laura, Port Vue, Pa. Teacher.
Mills, Gladys M., California, Pa. Teacher.
Myers, Thora—Mrs. Dr. Lowell A. Orrison, Waynesburg, Pa.
Noel, Anna J., Hastings, Pa. Teacher.
Penrod, Sarah, California, Pa. Teacher.
Pierce, Ethel, Elizabeth, Pa. Teacher.
Piersol, Mary B., Scenery Hill, Pa. Teacher.
Platt, Mabel, 723 George St., Coraopolis, Pa.
Proellochs, Helen, Monticello St., Pittsburgh, Pa. Teacher, J,. H. S.
Prosser, Beatrice H., Hazelwood Sta., Pittsburgh, Pa. Teacher.
Radcliffe, Leona M., West Elizabeth, Pa. Teacher.
Ream, Hazel V., Charleroi, Pa. Teacher.
Reckard, Oscar J., 392 Forbes Bldg., Pittsburgh, Pa.
Redding, Agnes E., Box 168, McKees Rocks, Pa. Teacher.
Reeves, Hazel—Mrs. Harry Finch, Belle Vernon, Pa.
Rhodes, Edna L., Scottdale, Pa. Teacher.
Riddle, Diantha, Donora, Pa. Teacher.
Ridgway, Ella D., Allenport, Pa. Teacher.
Riffle, Nellie J.—Mrs. Benjamin McCrackin, McClellandtown, Pa.
Rockwell, Mamie M., Lock No. 4, Pa. Teacher.
Rodibaugh, David E., Hillyard Station, Spokane, Wash.
Rupert, Gertrude—Mrs. Frank Sample, Charleroi, Pa.
Saylor, Laura R.—Mrs. George Brant Moore, New Lexington, Pa.
Shupe, Leila L., Scottdale, Pa. Teacher.
Sickels, Nellie, Donora, Pa.
Sloan, Wilma A.—Mrs. Roy Hazlett, California, Pa.
Smith, Elsie M., Dunbar, Pa. Teacher.
Smith, Etta E., Wilson, Pa. Teacher.
Smith, Laura, Wilson, Pa. Teacher
Smith, May L.—Mrs. (married name and address unknown).
Smith, Sarah, Uniontown, Pa. Teacher.
Sneed, Clara E., Speers, Pa. Teacher.
Snyder, Edwin D., 520 Ferndale Ave., Johnstown, Pa.
Spangler, Mary, Johnstown, Pa., R. D. 4.
Speicher, Helen, Berlin, Pa., R. D. 1.
Springer, Laura M.—Mrs. Pollock Cameron, Belle Vernon, Pa.
Stephens, Margaret—Mrs. Logan Hall, 1862 Sherman Ave., Evanston, Ill.
Stockdale, Esther A. Died August, 1917.
Stockdale, Florence, Stockdale, Pa. Teacher.
Sullivan, M. Cecelia, Bridgeville, Pa. Teacher.
Talbot, Corinne, Masontown, Pa. Teacher.
Tombaugh, Frances W., Scenery Hill, Pa. Teacher.
Ulery, Edith E., Scenery Hill, Pa., R. D. 3. Teacher.
Underwood, Hilda M.—Mrs. J. Olan Yarnall, California, Pa.
Vetter, Rosa E.—Mrs. Herbert Ewing Steinman, Fayette City, Pa.
Walker, Hannah M., 251 West 3d St., Erie, Pa.
Walsh, M. Katherine, West Elizabeth, Pa. Teacher.
Ward, Bessie—Mrs. J, L. Griffin, California, Pa.
Weaver, Elva M., Canonsburg, Pa. Teacher.
Weigle, Frank J., 431 Atwood St., Pittsburgh, Pa.
Welch, E. Roberta, Elrama, Pa. Teacher.
Wherry, Donna L., Scenery Hill, Pa. Teacher.
White, Helen A., West Elizabeth, Pa. Teacher.
Whyte, Janet L.—Mrs. (married name and address unknown).

Will, Martha, Shanksville, Pa. Teacher.
Wood, Martha, Wilmerding, Pa. Teacher.
Wyant, Clyde R., 53 Byer Ave., Uniontown, Pa. Teacher.
Wycoff, Margaret M., Elizabeth, Pa. Teacher.
Yothers, Campbell, Mt. Pleasant, Pa. Teacher.

1913—169.

Aiken, Helen—Mrs. Lloyd Charles French, 127 Mills Ave., Braddock, Pa.
Amend, Enid L., Coraopolis, Pa. Teacher.
Austin, Esther M., Meyersdale, Pa. Teacher.
Baer, Ruth—Mrs. B. D. Hetrick, 518 Fallowfield Ave., Charleroi, Pa.
Barnhart, Jessie E., 517 Coal St., Wilkinsburg, Pa. Teacher.
Baum, Essie L., Elizabeth, Pa.
Beam, Eula—Mrs. A. W. Boltze, 306 Lighthouse St., Erie, Pa.
Bigelow, Myrtle M., 925 Gaskill Ave., Jeannette, Pa. Teacher.
Bitner, Della R., 5744 Ormond St., Swissvale, Pa. Teacher.
Bonner, Rose M., Braddock, Pa. Teacher.
Boyd, Katherine—Mrs. (married name and address unknown).
Boucher, E. R., Glade, Pa.
Brightwell, Catherine—Mrs. G. E. Loghner, Monessen, Pa.
Brown, Martha S., Scenery Hill, Pa. Teacher.
Brown, Ruth O., Scenery Hill, Pa. Teacher.
Bumer, Elsie, Monessen. Pa. Teacher.
Burrie, Femia M., Chalk Hill, Pa. Teacher.
Burrie, Stella V., Chalk Hill, Pa. Teacher.
Caldwell, Rebecca, Hays, Pa. Teacher.
Caseber, Elmer E., Venetia, Pa.
Casey, Anna B., Sharpsburg, Pa. Teacher.
Charlesworth, Sarah. Address unknown.
Charlton, Helen M., Belle Vernon, Pa. Teacher.
Clutter, F. Emma, Charleroi, Pa. Teacher.
Coatsworth, Winona—Mrs. J. Howard Long, Monongahela, Pa.
Collins, Loma E., Uniontown, Pa. Teacher.
Calvin, Frances M.—Mrs. J. Harvey Johnston, Donora, Pa.
Conaway, Goldie L., California, Pa. Teacher.
Crago, B. H., Carmichaels, Pa.
Craven, Kate—Mrs. Earl N. Jessop, 733 Hazelwood Ave., Pittsburg, Pa.
Crossland, Mildred—Mrs. Charles Cummins, Boswell, Pa.
Crow, Wilma, West Finley, Pa. Teacher.
Darroch, Henry, California, Pa.
Decker, Marguerite R., Canonsburg, Pa.
Dempster, Anna C., Donora, Pa. Teacher.
Dickey, Ralph, Somerset, Pa. Teacher.
Dolan, Elizabeth, Fayette City, Pa. Teacher.
Donaldson, Katherine R., 1812 Davis Ave., Pittsburgh, Pa.
Dull, John R., Glade, Pa.
Ebenhoch, Grace—Mrs. Jackson, Monessen, Pa.
Eberhart, Frank J., New Geneva, Pa.
Fisher, Catherine M., Swissvale, Pa. Teacher.
Fox, Byrd R. Killed in U. S. Army.
Frantz, Alta. Died November, 1918.
Froebe, Elizabeth, Venetia, Pa. Teacher.
Gamble, Kate, Charleroi, Pa. Teacher.
Garwood, Helen E., West Brownsville, Pa. Teacher.
Given, Ruth, Smithfield, Pa., R. D. 7.
Goshorn, J. Calvin, Edgewood, Md.
Goshorn, Chalmers H., Edgewood, Md.
Grice, Bertha L., Pittock, Pa. Teacher.
Griffiths, Anna G., West Elizabeth, Pa. Teacher.
Haines, Emilie A.—Mrs. Sowers, Masontown, Pa.
Hall, Elizabeth—Mrs. H. I. VanDoleson, Lock No. 4, Pa.
Hanlon, Frances, Monongahela, Pa. Teacher.
Harris, Eva M.—Mrs. Samuel W. Inks, California, Pa.
Hasson, Effia A., California, Pa. Teacher, High School.
Hawkins, Ada B., 1526 Middle St., Sharpsburg, Pa. Teacher.
Hays, Lulu M., Donegal, Pa. Teacher.
Heiner, S. Clarice—Mrs. James Killius, Johnstown, Pa.
Hewitt, Eliza B., Uniontown, Pa. Teacher, High School.
Hickman, Mary, Uniontown, Pa. Teacher.
Hile, Lucy J., Greensburg, Pa. Teacher.
Hixon, M. Irene, Finleyville, Pa., R. F. D.
Holder, Nellie, Belle Vernon, Pa. Teacher.
Hopkins, Edith E., 403 Meadow Ave., Charleroi, Pa. Teacher.
Hornell, Marjorie, West Brownsville, Pa. Teacher.
Hufford, Bernice, Amity, Pa. Teacher.

Huston, Lillie M., 5500 Second Ave., Pittsburgh, Pa. Teacher.
Jackson, Ethel E., Donora, Pa
Jacobs, Donald R., Waynesburg, Pa.
Jones, Garnet, Star Junction, Pa. Teacher.
Kantner, Lillian, Brownsville, Pa. Teacher.
Keehan, Helen A., Monessen, Pa. Teacher.
Keys, Ernest J., Charleroi, Pa.
Keys, Roy V., Charleroi, Pa.
King, Irene B., Oak Station, Pa.
Lawrence, Nelle—Mrs. C. E. Held, 846 W. Otterman St., Greensburg, Pa.
Lesnett, Grace A., Bridgeville, Pa. Teacher.
Lesnett, Sara A., Tucson, Ariz.
Lester, Martha T., Midway, Pa. Teacher.
Lewis, Grace S., 929 Gaskill Ave., Jeannette, Pa. Teacher.
Love, Edna M.—Mrs. H. W. B. Fugate, Homestead, Pa.
Lowery, John, Carnegie, Pa., R. D. 2.
Lutes, Eugene M., Coal Center, Pa., R. D.
Lyon, C. Herbert, Canonsburg, Pa.
Lyons, Maude, Mt. Pleasant, Pa. R. D. 4. Teacher.
MacPherran, May, 5321 Turrett St., Pittsburgh, Pa. Teacher.
Mankey, R. Lee, Dawson, Pa. Teacher.
McCleary, Grace—Mrs. F. L. Overholser, care Univ., Oakland, Cal.
McClain, Raymond, Point Marion, Pa.
McCormick, Adlai, Bentleyville, Pa. Teacher.
McDonough, Bertha, California, Pa. Teacher.
McDonough, Leola—Mrs. Russell J. Carrol, Charleroi, Pa.
McDonough, Otto, Springdale, Wash. Box 94. Supt. of Schools.
McEnery, Katherine, 99 N. Evans St., McKeesport, Pa.
McHaffey, Lloyd W., Rea, Pa.
Michener, Kate—Mrs. Cyril Geho, Donora, Pa.
Miller, Gail E., Deer Lick, Pa.
Miller, Hazel, Connellsville, Pa. Teacher.
Mills, Hilda A.—Mrs. Walter Musser, Denbo, Pa.
Mills, Marie O.—Mrs. Edgar I. Grooms, Carmichaels, Pa.
Minford, Eva, Clairton, Pa. Teacher.
Molton, Harry A., McClellandtown, Pa.
Moore, Bessie L., Rockwood, Pa. Teaacher.
Moran, Mary E., Rockwood, Pa. Teacher.
Morgan, Blanche, New Kensington, Pa. Teacher.
Murdock, Jessie E., Pitcairn, Pa. Teacher.
Nickels, Gertha O., Ligonier, Pa. Teacher.
Nieman, Jessie, Point Marion, Pa. Teacher.
Null, Thomas E., Addison, Pa.
Noss, Lucille, Mt. Pleasant, Pa.
Nyswaner, Frank E., Clarksville, Pa. Teacher.
O'Brien, Irene, Homestead, Pa. Teacher.
O'Connor, Kathryn F. M., Connellsville, Pa. Teacher.
Osler, Hester, Woodlawn, Pa. Teacher.
Owens, Grace A.—Mrs. H. K. Tower, 467 Clarendon Ave., Monessen, Pa.
Parkin, Susannah—Mrs. Leslie L. Simpson, Stockdale, Pa.
Parkins, Pearl—Mrs. George Brakewell, Webster, Pa.
Patrick, Bella, Blythedale, Pa. Teacher.
Patterson, Carrie, California, Pa. Teacher, Monessen Jr. H. S.
Patterson, Florence, Connellsville, Pa. Teacher.
Pipes, Edna, Donora, Pa. Teacher.
Pollock, Ella M., Star Junction, Pa. Teacher.
Power, Helen E., Monongahela, Pa. Teacher.
Reeves, Charlotta, Belle Vernon, Pa. Teacher.
Rhodes, Garnet L., Smithton, Pa. Teacher.
Rhodes, Olive B.—Mrs. Paul E. Gates, Fairchance, Pa.
Romesburg, Persis A., Uniontown, Pa. Teacher.
Ross, Madge B., Greensboro, Pa. Teacher.
Rush, Olive B., Dunn's Station, Pa.
Rush, Lillian, McClellandtown, Pa.
Ryland, Florence M., Ellsworth, Pa. Teacher.
Ryland, Myrtle M., Ellsworth, Pa. Teacher.
Sager, Ruth A., Donora, Pa. Teacher.
Saylor, Clara E., 212 Broadway St., Meyersdale, Pa.
Schneider, Mary M., Yohoghany, Pa. Teacher.
Schomaker, Margaret R., Mars, Pa. Teacher.
Schrock, Gertrude, Garrett, Pa. Teacher.
Shape, Bess, Claysville, Pa. Teacher.
Silbaugh, Laura A., Uniontown, Pa. Teacher.
Snowden, Jennie S., Elizabeth, Pa. Teacher.
Springer, Bertha M., Mt. Pleasant, Pa. Teacher.
Steele, Jane B., Brownsville, Pa. Teacher.
Stewart, Joseph W., Reno, Nevada. Box 637.

FOOTBALL TEAM 1920

WELCOME HOME DAY

Sumney, Pearl M.—Mrs. James A. Barr, Finleyville, Pa.
Talbott, Clara B.—Mrs. S. C. Darr, Masontown, Pa.
Tannehill, Helen E—Mrs. Logan Hovis, McKees Rocks, Pa.
Tannehill, Matilda, Scottdale, Pa. Teacher.
Thompson, Margaret A.—Mrs. L. R. Ellwood, 327 Second St., Monongahela, Pa.
Upton, Laura M.—Mrs. Avery Bishop, Church St., Swissvale, Pa.
Varndell, Bessie J., Uniontown, Pa. Teacher.
Vey, Elizabeth, Braddock, Pa. Teacher.
Walker, Edith R., 1279 Ethel St., Lakewood, Ohio.
Welsh, Emma K., Dawson, Pa. Teacher.
Wade, Jesse F., Mt. Morris, Pa.
Wilkinson, Gertrude M., California, Pa. Teacher.
Williams, Lorena C., 35 Connellsville St., Uniontown, Pa.
Williams, Ella F., West Brownsville, Pa. Teacher.
Williams, Roger E., West Brownsville, Pa., R. F. D.
Wilson, Helen E., 321 Russellwood Ave., McKees Rocks, Pa. Teacher.
Winnett, Lester H., Eighty-Four, Pa. Teacher.
Woodring, Florence, California, Pa. Teacher, E. P. R. Twsp.
Wright, Grace, Elk Lick. Teacher.
Wright, Hazel E., 734 N. Beatty St., E. E. Pittsburgh, Pa.
Wright, Sara T., Elizabeth, Pa. Teacher.
Wycoff, Randoph I., Elizabeth, Pa. Teacher.
Zundell, Edith, Mt. Pleasant, Pa. Teacher.
Zwayer, Wayland, Chester, Pa.

1914—43.

Barber, Melissa O.—Mrs. James F. Taylor, 436 Donner Ave., Monessen, Pa.
Blackburn, Mildred—Mrs. Charles Hulton, 1824 N. Grand Blvd., E. Detroit, Mich.
Bower,Earl Guy, Irwin, Pa., R. F. D.
Chandler, Elsie, 247 Ira Ave., Akron, Ohio.
Close, Irene, Mount Pleasant, Pa. Teacher.
Collier, Grace E.—Mrs. W. M. Kemps, Uniontown, Pa., R. D. 3.
Collins, Elma, Charleroi, Pa. Teacher.
Condon, Marguerite—Mrs. Wayland Zwayer. Chester, Pa.
Crowthers, Sarah—Mrs. Russell Tippins, Allenport, Pa.
Dalzell, Harriet R., Alamosa, Colo. Teacher.
Danielson, Christine—Mrs. J. W. McCauley, West Newton, Pa.
DeLaney, Madeline, Shenandoah, Pa. Teacher.
DeVore, Ethel, Rockwood, Pa. Teacher.
Dorsey, George. West Brownsville, Pa. Teacher.
Evans, Elizabeth, Pitcairn, Pa. Teacher.
Gregg, Joetta—Mrs. Haney, Coal Center, Pa.
Griffith, C. Augusta, West Brownsville, Pa., R. D. 1.
Groleau, Eudore, Monaca. Pa. Principal of Schools
Herrington, Mary, Greensboro, Pa. Teacher. 1911 Vanburen Rd., Cleveland, Ohio.
Louage, Jean B.—Mrs. Clarence L. McCoy, Washington, Pa.
Lutes, Violet—Mrs. Roy Carson, Charleroi, Pa.
McDonough, Dora—Mrs. William E. Hollowood, Fallowfield Ave., Charleroi, Pa.
McHenry, Lillian, California, Pa. Teacher.
McRoberts, Helen Beallsville, Pa.
Minicks, Lloyd, West Brownsville, Pa.
Oskey. Blanche, Homestead, Pa. Teacher (308 E. 4th St.)
Patton, Wilda G.—Mrs. James Keys, Scenery Hill, Pa.
Pritchard, Harriett, Moon Run, Pa. Teacher.
Riggs, Gladys M., California, Pa. Clerk, Vesta Coal Co.
Scannell, Inez, Terrace, Pa. Teacher.
Scott, Sara M., Belle Vernon, Pa. Teacher.
Siebert, Matilda, Pitcairn, Pa. Teacher.
Smith, Priscilla, Penn's Station, Pa. Teacher.
Strouse, Jean, Monongahela, Pa Teacher.
Suter, C. Guy, 912 Dickey St., Tarentum, Pa. Teacher.
Swartz, Elizabeth M., West Brownsville, Pa. Teacher.
Thomas, Jean—Mrs. Thomas V. Murphy, Uniontown, Pa.
Thomas, Edna V., 1309 Margaret St., Munhall, Pa. Teacher.
Todd, Martha C., Belle Vernon, Pa. (Mrs. Stephens).
VanSickle, Clifton E., Percy, Pa. Teacher.
Whitehead, Marie—Mrs. N. J. Ramsey, Claysville, Pa.
Williams, Jane—Mrs. Harry Binns, West Brownsville, Pa.
Zerby, Marian E., West Brownsville, Pa. (Mrs. Phillips).

1915—122.

Anderson, Blanche—Mrs. J. W. Mallory, Charleroi, Pa.
Balsinger, Helen—Mrs. Samuel Snowden, 6th St., Elizabeth, Pa.

Barclay, Margaret, Walker Hgts., Elizabeth, Pa.
Barker, Marie, Fayette City, Pa.
Bruce. Margaret, Allenport, Pa. Teacher.
Burke, Violet, Donora, Pa. Teacher.
Buttermore, Irene, Uniontown, Pa. Teacher.
Butterworth, Bess, Donora, Pa. Teacher.
Cain, Hazel L.,9208 Yale Ave., Cleveland, Ohio. Teacher.
Carnahan, Ella, 516 Rebecca St., McKeesport, Pa. Teacher.
Cartin, Gertrude. 164 E. College St., Canonsburg, Pa. Teacher.
Colbert, Brice, Dickerson Run, Pa. Teacher.
Cowell, Elizabeth, Speers, Pa. Teacher.
Darby, Minnie, Lemont Furnace, Pa. Teacher.
Davis, Gaynelle, Greensboro, Pa. Teacher.
Devers, Hallie, Coal Center, Pa. Clerk, U. S. Postoffice.
Dickson, Irene L., 212 Franklin Ave., Wilkinsburg, Pa.
Donahue, Marian, 3428 Dawson St., Pittsburgh, Pa. Teacher.
Donaldson, Alice M,, Eighty-Four, Pa. Teacher.
Duff, Mary, Perryopolis, Pa. Teacher.
Dunn, William L., 321 Mifflin Ave., Wilkinsburg, Pa.
Easton, Ellen J.—Mrs. Edward M. Zemnay, California, Pa.
Edward, Mary, California, Pa. Teacer.
Evans, Jane M., Pt. Marion, Pa. Teacher.
Evans, Lavina, Pitcairn, Pa. Teacher.
Ferguson, Hannah, Box 375, Washington, Pa. Teacher.
Ferguson, Josephine, Belle Vernon, Pa. Teacher.
Finley, Lavina G., Belle Vernon, Pa.. R. D. 1. Teacher.
Fisher, Florence, West Brownsville, Pa. Teacher.
Frazier, Bertha—Mrs. Weygandt, 312 Tenth St., Donora, Pa.
George, Bessie—Mrs. Paul C. Barnum, California, Pa.
George, Ruth, Frank, Pa. Teacher.
Gerstner, Gertrude, Bryn Mawr, Pa. Teacher.
Gibson, Anna I., Washington, D. C.
Gillespie, Nettie, Dickerson Run, Pa. Teacher.
Graham, Elizabeth, 317 Barnes St., Wilkinsburg, Pa. Teacher.
Grimes, Ruth M., Coal Center, Pa. Teacher, E. P. R. Twsp.
Grof, Pauline E., Meyersdale, Pa. Teacher.
Haines, Armour, McClellandtown, Pa.
Haines, Ethel, Allenport, Pa. Teacher.
Hall, Margaret, Belle Vernon, Pa. Teacher.
Hamilton, Margaret, Belle Vernon, Pa. Teacher.
Harbison Elda, Carnegie, Pa. Teacher.
Harris, Isabelle B., California, Pa. Teacher, Carrick, Pa.
Harper, Catherine, 1702 Vamer Ave., Coraopolis, Pa. Teacher.
Hartley, Nellie, Clarksville, Pa. Teacher.
Heiner, Clarice—Mrs. James Killius, Johnstown, Pa.
Hendershot, Anna E., Charleroi, Pa. Teacher.
Herbold. Emma, Uniontown, Pa. Teacher.
Herron, Etta, Speers, Pa. Teacher.
Higinbothan, Eliza J., New Salem, Pa., R. D. Teacher.
Hill, Marie, Beallsville, Pa. Teacher.
Hoge, Ellen, Waynesburg, Pa., R. D. 2. Teacher.
Hornbake, Marjorie, Clairton, Pa. Teacher.
Hasson, Effie A.. California, Pa. Teacher, High School.
Jamison, Lola B., Claysville, Pa. Teacher.
Kennedy, Elizabeth M., 207 Linden Ave., Sharpsburg, Pa.
Killius, William J., Johnstown, Pa.
Lavery, May, West Leisenring, Pa. Teacher.
Lemon, Edith, Uniontown, Pa. Teacher.
Leonard, Bertha J., Charleroi, Pa. Teacher, Business College.
Letchworth, Alvin D., Manorville, Pa.
Long, Elizabeth, 1504 Alabama Ave., Dormont Sta., Pittsburgh, Pa. Gym. Teacher.
Love, Ruth, Rices Landing, Pa. Teacher.
Lucky, Mary, 278 Grand St., Morgantown, W. Va.
Lundeen, Esther. Swissvale, Pa. Teacher.
Lynn, Garnet, Monessen, Pa. Teacher.
Lyon, Carrie, Turtle Creek, Pa. Teacher.
Lytle, Hazel—Mrs. Rabe, Donora, Pa.
Lytle, William S.—Fulton Bldg., Pittsburgh, Pa. Bookkeeper and Accountant.
Marshall, May E., Irwin, Pa., R. D. 4. Teacher.
Maxwell, Rizpah M.—Mrs. Carmen Gallatin, Donora, Pa.
McDermitt, Marguerite, 209 Whyel Ave., Uniontown, Pa. Teacher.
McDonough, M. Catherine, Belle Vernon, Pa. Teacher.
McKee, Horace, Mt. Morris, Pa.
McLean, Jennie, Houston, Pa. Teacher.
McLean, Katherine, Moon Run, Pa. Teacher.
Miller, Lena, Beallsville, Pa. Teacher.
Morton, Nora, Millsboro, Pa. Teacher.

New, Paul G., California, Pa.
Nutt, Genevieve—Mrs. Alvin Letchworth, Manorville, Pa.
Nye, Bertha—Mrs. S. G. Ligo, 202 Pine St., New Castle, Pa.
O'Malley, Florence, 1302 Louisa St., Munhall, Pa. Teacher.
Parkins, Edna M., Roscoe, Pa—Mrs. Carl M. Berg.
Pepper, Lloyd C., California, Pa.
Pirl, Louise—Mrs. Schmiky, Duquesne, Pa. Teacher.
Price, Georgia—Mrs. Costello, Gibsonton, Pa.
Reed, Margaret E, Chestnut Ridge, Pa. Teacher.
Richie, Bess, Charleroi, Pa. Teacher.
Ridgway, Bessie, Allenport, Pa. Teacher.
Riggs, Inez C., California, Pa. Teacher, E. P. R. Twsp.
Schroyer, Ethel, Pa. Marion, Pa. Teacher..
Scott, Emily. Died July, 1918.
Seitz, Leaetta, Homestead, Pa., R. D. 1. Teacher.
Sharpnack, Margaret L., Rices Landing, Pa. Teacher.
Shepler, Edith, West Elizabeth, Pa. Teacher.
Sieber, Dora, Belle Vernon, Pa. Teacher.
Sincock, May F., 32 Hortense Ave., Uniontown, Pa. Teacher.
Smith, Mabel—Mrs. William Emory, California, Pa.
Stewart, Edna, Waynesburg, Pa., R. D. 4. Teacher.
Stonesipher, Margaret—Mrs J. H. Ferguson, Coraopolis, Pa.
Sumney, Eva, Donora, Pa. Teacher.
Swearington, Mabel—Mrs. (married name and address unknown).
Taylor, Alice, Monongahela, Pa. Teacher.
Thompson, Mary E—Mrs. Glenn Denny. Died September 27, 1920.
Thompson, Ruth C., Donora. Pa. Teacher.
Touche, Josephine—Mrs. (married name and address unknown).
VanBremen, Mary, Coal Center, Pa. Teacher.
VanKirk, Beatrice—Mrs. William B. Jones, Waynesburg, Pa.
VanZandt, Mildred, Point Marion, Pa. Teacher, High School.
Walters, Mabel, Uniontown, Pa., R. D. 1 Teacher.
Walters, Mary M.—Mrs. Hugh Wilson, West Brownsville Jct., Pa.
Weaver, Hazel M., Fayette City, Pa.
Weight, Edna, Lock No. 4, Pa. Teacher.
Werner, Harry F., Uniontown, Pa. With State Highway Dep't
Williams, Hanna, Dunbar, Pa., R. D. Teacher.
Williams, Hazel, Allenport, Pa. Teacher.
Williamson, Hazel, Charleroi, Pa.
Woodring, Opal, California, Pa.
Woener, Helen, 1318 N. Canal St, Sharpsburg, Pa. Teacher.
Yorke, Edna M. Died 1915.
Zanardelli, Tenia, Monongahela, Pa. Teacher.
Zebley, Anna, Lemont Furnace, Pa. Teacher.

1916—127.

Andrews, Adelaide—Mrs. Harry Carter, Dunn's Station, Pa., R D. 2.
Barnum, Mary, Allenport, Pa. Teacer.
Barr, Charles F., Marianna, Pa., R. D. 1.
Bell, Emma, Dravosburg, Pa. Teacher.
Bleuel, Lillian, Monessen, Pa. Teacher.
Bockes, Lloyd E., 11 Cambridge St., Akron, Ohio.
Bradshaw, Ruth, Elizabeth, Pa. Teacher.
Brookes, Edna E,, Rices Landing, Pa. Teacher.
Campbell, Claire, Charleroi, Pa. Teacher.
Carrick, Ethel W.—Mrs. Walter Scott, Monongahela, Pa.
Carson, Hazel E., Speers, Pa. Teacher.
Chester, Sevilla—Mrs. Harry Carson, Speers, Pa.
Cochran, Pauline, Uniontown, Pa. Teacher.
Coffroth, Gertrude W., Somerset, Pa. Teacher.
Cooke, Wilda J., Knoxville Sta., Pittsburgh, Pa.
Cozad, Bertha—Mrs. Paul C. Lewis, Nineveh, Pa., R. D. 1.
Crossland, Howard, Arrow, Pa.
Deily, Rebekah—Mrs. John P. Anderson, 665 Avenida de Mayo, Buenos Aires, Argengentine, South America, care Portalis Co.
Desetti, Lena, Monongahela, Pa. Teacher.
Dornan, Charles E., Eighty-Four, Pa.
Dove, Etta, Masontown, Pa. Teacher.
Dull, Martha—Mrs. Brugh, Rockwood, Pa., R. D. 1.
Estenfelder, Johanna—Mrs. Lloyd Engle, Greensburg, Pa.
Evans, Anna Maine—Mrs. Renstrom, Fayette City, Pa.
Fee, Ruth, Brownsville, Pa. Teacher.
Ferrier, Jeanne, Donora, Pa. Teacher.
Fitch, Mary, Alicia, Pa. Teacher.
Forbes, Alice M.—Mrs. Harvey Caseber, California, Pa.

Fox, Byrd R. Killed in U. S. Army.
French, Maria—Mrs. Holzapfel, Finleyville, Pa., R. D. 1
Furnier, Jean—Mrs. Eland, Allenport, Pa.
Gallagher, Edward, Charleroi, Pa.
Gallagher, James A., Charleroi, Pa.
Gates, Paul E., Fairchance, Pa.
Gordon, Margaret, Venetia, Pa. Teacher.
Graham, Marie, 8 Ellzy Ave., N. S., Pittsburgh, Pa. Teacher.
Gregg, Charles, Speers, Pa., R. D. 1.
Gregg, Elizabeth, Speers, Pa.
Guinn, Verner W., California, Pa. With Aluminum Co., New Kensington, Pa.
Hackett, Margaret—Mrs. Edward Barndollar, Charleroi, Pa.
Hall, Elizabeth— Mrs. H. C. Hawarth, Bruceton, Pa.
Hamilton, Virginia B., Roscoe, Pa. Teacher, Monessen, Pa.
Harshey, Hazel M.,Penn's Station, Pa. Teacher.
Harris, Margaret I—Mrs. McCain, California, Pa.
Hawk, Edith, 1206 Rebecca Ave., Wilkinsburg, Pa.
Hayden, Ruth, Elizabeth, Pa., R. D. 2.
Hersche, Sadie, Charleroi. Pa. Teacher.
Hille, Sylvia D., Belle Vernon, Pa. Teacher.
Holt, Charles W., Farmington, Pa. Teacher.
Hormell, Estella—Mrs. Edward Jenkins, California, Pa.
Houston, Patty, Cameron, W. Va.
Huffman, Janet M.—Mrs Wayne C. Jones, 337 Washington Ave., Charleroi, Pa.
Hunt, Madeline, Elizabeth, Pa.
Irwin, Pauline—Mrs. Frank F. Rittenhouse, Elm Grove, W. Va.
Johnson, Hattie, Harper's Ferry, W. Va.
Kimmel, Hazel, Somerset, Pa. Teacher.
Klatt, Anna, 810 Hillsboro St., Sheridan, Pa. Teacher.
Locke, Anna J.—Mrs. Charles W. Strawn, Vestaburg, Pa. Teacher.
Louden, Mary, McKees Rocks, Pa. Teacher.
Lutes, Hazel—Mrs. Roy Carson, Charleroi, Pa.
Masters, Mildred V., California, Pa.
Mattison, Hazel, Monessen, Pa. Teacher.
Maust, John E., Clifton Mills, W. Va., R. F. D.
Michener, Dorothy, Millsboro, Pa. Teacher.
Miller, Claire, Crafton, Pa. Teacher.
Minicks, Catherine—Mrs. Lloyd Bockes, 11 Cambridge St., Akron, Ohio.
Minor, Gala M., Taylorstown, Pa.
Moffitt, Iva V.—Mrs. J. Grant McCarty, Marianna, Pa.
Montgomery, Alice—Mrs. William Lynch, West Elizabeth, Pa.
Montgomery, M. Belle, Fayette City, Pa. Teacher.
Morgan, Maude, 708 Burbridge St., McKeesport, Pa. Teacher.
Mountsier, Ruth, Gibsonton, Pa. Teacher.
Murphy, Blanche, Perryopolis, Pa. Teacher.
Murphy, Mary V.—Mrs. Thomas Timblin, Brownsville, Pa.
Myers, Roy, Markleysburg, Pa.
McClune, Effie L., 330 E. North Ave., Pittsburgh, Pa.
McClure, William W., Davidson, Pa.
McCombs, Marie, Venetia, Pa., R. F. D. (Mrs. Allen).
McCracken, Lou Olive, McCracken, Pa.
McDonald, Maude, Elizabeth, Pa. Teacher.
McGuffie, Ruth—Mrs. B. H. Crago, Carmichaels, Pa.
Patterson, Frances E., Claysville, Pa. Teacher.
Phillips, Alice, Speers, Pa. Teacher.
Phillips, Reva, Library, Pa. Teacher.
Powell, Ruth, California. Pa.
Preece, Sarah—Mrs. DeHaas, New Salem, Pa.
Rankin, Elva, Elizabeth, Pa. Principal.
Reckard, Lester, Clifton Mills, W. Va., R. D. 1.
Reed, Leila, California, Pa. Teacher, E. P. R. Twsp.
Rhoades, I. Lucille, Elizabeth, Pa. R. D. 1.
Robinson, Ruth, 222 N. 3d St., Connellsville, Pa. Teacher.
Scannell, Hortense, Terrace, Pa. Teacher.
Seabright, Madelyn, McDonald, Pa., R. D. 4.
Seinar, Mary, California, Pa. Teacher, Duquesne, Pa.
Shannon, Lillian, 22 W. Fairview, Tulsa., Okla.
Shaw, Sara, 210 Monongahela Ave., Otto, Pa. Teacher.
Show, A. W., Smithton, Pa. Teacher.
Sickman, Ruth, West Elizabeth, Pa. Teacher.
Siebart, Esther, South Brownsville, Pa. Teacher.
Silbaugh, Della, 256 E. Fayette St., Uniontown, Pa. Teacher.
Sloan, Bessie, California, Pa. Teacher.
Smith, Fannie—Mrs. Ira Duvall, California, Pa.
Snyder, Edna G., Rockwood, Pa. Teacher.
Sphar, Helen M., Coal Center, Pa., R. D. Teacher.

Sproul, R. H., Ohiopyle, Pa.
Sprowls, W. H., Clarksville, Pa. Teacher.
Stockdale, Marian, Stockdale, Pa. Teacher.
Storer, Sarah, West Brownsville, Pa.
Sucar, Adelaide—Mrs. Gray, 2237 Roosevelt Ave., Berkely, Cal.
Theakston, Margaret—Mrs. I. G. Williams, 309 Lincoln Ave., Charleroi, Pa.
Thomas, Hazel—Mrs. T. E. Morgan, 1309 Margaret St., Munhall, Pa.
Townsend, Nannie, Venetia, Pa. Teacher.
Underwood, Mildred, California, Pa.
Walker, Henry J., 3617 Denison Ave., Cleveland, Ohio.
Watson, Hazel L.—Mrs. Edward Luce, Monessen, Pa.
Weaver, Faye, Fayette City, Pa. Teacher.
Welsh, Elizabeth, Dawson, Pa., R. D. 1. Teacher.
White, Kathleen E. Charleroi, Pa. Teacher.
Whiteman, Steward, California, Pa.
Williams, Cora—Mrs. C. E. Hines, California, Pa.
Williams, Helen, Uniontown, Pa. Teacher.
Williams, Irvin G., 309 Lincoln Ave., Charleroi, Pa.
Willig, Florence, 738 Frederick St., McKees Rocks, Pa. Teacher.
Winnett, Elsie L., Gibsonton, Pa. Teacher.
Wright, Malinda—Mrs. D. F. Davison, Elizabeth, Pa.
Young, Consuela, 912 Second St., McKees Rocks, Pa. Teacher.
Youngson, June—Mrs. A. Logan Miller, Arnold, Pa.
Zimmerman, Sarah Belle, 122 E. Delason Ave., Youngstown, Ohio. Teacher.

1917—156.

Addleman, Nellie—Mrs. William Virgin, Clarksville, Pa. Box 97.
Ames, Charlene, Bentleyville, Pa. Teacher.
Arensburg, Florabel—Mrs. Harry C. Martin, Uniontown, Pa. Teacher.
Arter, Helen, Lock No. 4, Pa.
Askins, Bessie C.—Mrs. Henry Gollick, Roscoe, Pa.
Banks, Arminta, Washington, Pa. Teacher.
Barr, Alice, California, Pa. Teacher, Denbo, Pa.
Berg, Nelle, Point Marion, Pa. Teacher.
Berkey, Mary J,, Somerset. Pa.
Billick, Sara E., Elizabeth, Pa. Teacher.
Black, Webster, Nineveh, Pa.
Boyd, Lucetta, Finleyville. Pa. Teacher.
Boyle, Virgil, Hazzard, Pa. Teacher, Donora, Pa.
Brant, Mamie V., Rockwood, Pa. Teacher in High School.
Brown, Anna E., Brownsville, Pa. Teacher in High School.
Bush, Odessa M., McKeesport, Pa., R. D. 1.
Buttermore, Mabel, California, Pa. Teacher.
Carson, Alma M., Coal Center, Pa. Teacher.
Carson, Clara A., Coal Center, Pa. Teacher.
Charlton, Minnie, New Kensington, Pa. Teacher.
Christy, Grace C., Elizabeth, Pa. Teacher.
Church, Walter, Rogersville, Pa. Principal of Schools.
Conagan, Helen, Belle Vernon, Pa. Teacher.
Conn, Virginia, Point Marion, Pa. Teacher.
Connelly, Margaretta. Died October, 1918.
Cope, Rue Alice, Beaver Falls, Pa. Teacher.
Countryman, Elwood, Berlin, Pa.
Cozzens, Catherine Weirton, W. Va. Teacher.
Crawford, Ina, California, Pa. Teacher.
Crossland, Edith, Briar Hill, Pa. Teacher.
Davis, Ethel M., Frank, Pa. Teacher.
Dawson, Clara B., Monessen, Pa. Teacher.
Dickey, Mary M., Monongahela, Pa., R. D. 2. Teacher.
Dixon, Iva, Coal Center, Pa. Teacher, E. P. R. Twsp.
Duff, Ruth, Belle Vernon, Pa. Teacher.
Dull, Marian, Glade, Pa. Teacher.
Duncan, Vera, 7415 Duquesne Ave., Swissvale, Pa. Teacher.
Dwyer, Olive, West Brownsville, Pa. Teacher.
Eicher, Lida, Mill Run, Pa. Teacher.
Evans, Bessie, Fayette City, Pa. Teacher.
Evans, Myrtle, Fayette City, Pa. Teacher.
Everly, Guy E., Dunkard, Pa.
Fielding, Winifred.—Mrs. Robert Bradstock, Donora, Pa.
Fife, Jean M., Bridgeville, Pa. Teacher.
Filby, Raymond, 109 Brady Ave., Washington, Pa.
Finley, Lois E., Webster, Pa.
Freeman, Edward B., 70 E. Chestnut St. Washington, Pa. With Oil Co. in Texas.
Froebe, Eva F., Finleyville, Pa., R. D. 1. Teacher.
Ganley, Regina, Finleyville, Pa. Teacher.
Gelbert, Ruth, Diamond Square, Sistersville, W. Va. Teacher.
Gillogy, Fred, Rogersville, Pa.

Graham, Anne, Belle Vernon, Pa. Teacher.
Graham, Clara, 7805 Riverview Ave., Swissvale, Pa. Teacher.
Graham, Erla M., 7805 Riverview Ave., Swissvale, Pa. Teacher.
Graham, Helen, Elizabeth, Pa.
Gray, Elsie, 503 Pitt St., Wilkinsburg, Pa. Teacher.
Greenberger, Stella, 211 Charters Ave., McKees Rocks, Pa. Teacher.
Hackney, Mildred, East Millsboro, Pa., R. D. 21. Teacher.
Hankison, George E., 827 E. 105th St., Cleveland, Ohio.
Harper, Mary E., Glenwillard, Pa. Teacher.
Hartman, Vincent, Coal Center, Pa.
Hayden, Margaret J , Monongahela, Pa.
Hazlett, Florence, Monessen, Pa. Teacher.
Heinonen, Alvar, 2142 Midlothian Blvd., Youngstown, Ohio. Teacher.
Helsel, Florence, Wilson, Pa. Teacher.
Herrington, Edgar P., 56 Beltzoover Ave.. Pittsburgh, Pa.
Hess, Anna, Scenery Hill, Pa. Teacher.
Hill, Freda Belle, Monongahela, Pa. Teacher.
Horner, Walter W., Donora, Pa.
Huston, Robert, Humbert, Pa.
Irwin, Frances, Scenery Hill, Pa. Teacher.
Jarvis, Minnie G., Elizabeth. Pa. Teacher.
Keller, Evelyn, California, Pa. Teacher, Coal Center, Pa.
Kepple, Pauline, Belle Vernon, Pa. Teacher.
Kinder, Marguerite—Mrs. I. N. South, Scenery Hill, Pa.
Kistler, Gladys, Roscoe, Pa.
Klein, Helen, 127 Fourth Ave., McKeesport, Pa. Teacher.
Kramer, Margaret, Bridgeville, Pa., R. D 2. Teacher.
Latchem, Mary T., Roscoe, Pa. Teacher, Charleroi, Pa.
Lawson, Mary G., Finleyville, Pa. Teacher.
Letrick, John, California, Pa. Teacher.
Llewellyn, Elizabeth—Mrs. A. A. Hamilton 604 Wentzel Ave., Dormont, Pa.
Lockard, Mabel—Mrs. Milo K. Ruse, 707 Morgantown St., Pt. Marion, Pa.
Long, Bertha E., Coal Center, Pa.
Magee, Grace—Mrs. Clyde Collins, Ford City, Pa.
Maloney, Imogene, Elizabeth, Pa. Teacher.
Markle, Edith H.—Mrs. Hillman, 113 E. 11th St., Homestead, Pa.
Menser, Harry A., Somerset, Pa.
Meyers, Perle Z., Rockwood, Pa. Teacher.
Miller, Anna P.—Mrs. George B. Gabler, Republic, Pa.
Miller, Jenny L., Stoyestown, Pa. Teacher.
Moats, Nelle, Smithfield, Pa. Teacher.
Montgomery, Lottie, Mrs. Wilbur VanBremen, Coal Center, Pa.
Moore, Charles, Holidaysburg, Pa.
Morgan, Elizabeth, Belle Vernon, Pa. Teacher.
Morris, Eva, Belle Vernon, Pa. Teacher.
Morton, Joseph, Millsboro, Pa.
Mountser, Rebecca, Gibsonton, Pa. Teacher.
McGill, Olive, West Alexander, Pa. Teacher.
Nelson, J. Wilbur, Monongahela, Pa. R. D. 3.
Ober, Ida M., Stahlstown, Pa. Teacher.
Parkins, Florence E., Roscoe, Pa. Teacher.
Patterson, Luella, Elizabeth, Pa., R. D. 2. Teacher.
Petrie, Philip, McKees Rocks, Pa., R. D. Teacher.
Phillips, Eleanor M., Finleyville, Pa., R. D. 1.
Phillips, Sara, Library, Pa. Teacher.
Phillips, Theodore, California, Pa.
Rankin, Grace—Mrs. Glenn F. Pyle, W. Crawford Ave., West Side, Connellsville, Pa.
Reynolds, Frances—Mrs. Ophus Howard, Donora, Pa.
Rhoades, Esther E., Mt. Pleasant, Pa. Teacher.
Richards, May, Hazzard, Pa. Teacher.
Richardson, Eleanor, California, Pa.
Riva, Adelmina M., Charleroi, Pa. Teacher.
Robinson, Nelle—Mrs. Snow, Charleroi, Pa.
Rodgers, Josephine, 266 E. Beau St., Washington, Pa. Teacher.
Rodgers, Elizabeth, Jefferson, Pa. Teacher.
Russell, Maude, Dillon, Montana—Mrs. William R. Brown.
Rutan, Mary, Dunn's Station, Pa., R. D. 2. Teacher.
Sacco, Emma A., California, Pa. Teacher, Newell, Pa.
Saylor, Bessie—Mrs. Thaddeus L. Doyle, 10 Lincoln Ave., Detroit, Mich.
Schwartz, Esther—Mrs. E. C. Moorehouse, Brownsville, Pa.
Schwartz, Lavinia, West Brownsville, Pa.
Scott, Martha I., Mount Pleasant, Pa. Teacher.
Scott, Vernon, Uniontown, Pa. Teacher.
Shaulis, Bess, Friedens, Pa. Teacher.
Shaw, Grace E., 411 West Fifth Ave., McKeesport, Pa. Teacher.
Shirk, Lollie, Eastbrook, Pa., R. D. Teacher.
Smith, Bruce, Stockdale, Pa.

Smith, Zana, Eighty-Four, Pa. Teacher.
Snowden Grace, Roscoe, Pa. Teacher.
Sparks, Howard, Indian Head, Pa.
Springer, Ferne, Mount Pleasant, Pa. Teacher.
Steinbarger, Anna, Belle Vernon, Pa. Teacher.
Stewart, Margaret—Mrs. Frank Payne, 2713 Jenny Lind St., McKeesport, Pa.
Strain, Gladys, Dennison, Ohio. Teacher.
Tanzi, Marino, 1116 1-2 Chartiers Ave., McKees Rocks, Pa. Teacher in High School.
Thompson, Edna A.—Mrs. Harry Moredock, Rices Landing, Pa.
Trunick, Esther, Coraopolis, Pa., R. D. Teacher.
VanBremen, Wilbur, Coal Center, Pa. Teacher.
VanSickle, Irene, Casselman, Pa. Teacher.
Wakefield, Ethel, Belle Vernon, Pa. Teacher.
Ward, Lucile, California, Pa. Teacher, Brownsville, Pa.
Watson, Margaret, Roscoe, Pa. Teacher, E. P. R. Twsp.
Weaver, Margaret, California, Pa. Teacher.
Webster, Florice, Rutan, Pa. Teacher.
Wells, Ada B., Grindstone, Pa., R. D. 1. Teacher.
Wells, Jane E., Grindstone, Pa., R. D. 1. Teacher.
Werner, Ellis S., Berlin, Pa. Teacher.
Wherry, Hazel, Scenery Hill, Pa.
White, Elizabeth, New Kensington, Pa. Teacher.
Wilkins, Henry D., California, Pa. Teacher.
Willey, Wilma, West Elizabeth, Pa. Teacher.
Wilson, Queene, Charleroi, Pa. Teacher.
Winning, Nellie, Republic, Pa. Teacher.
Wolfe, Madeline—Mrs. Kirby, California, Pa.
Wright, Maude. Died November, 1918.

1918—140.

Adair, Mary, E. Liberty Ave, Greensburg, Pa. Teacher.
Adamson, Marie L., Waynesburg, Pa. Teacher.
Allen, Mae, Fayette City, Pa. Teacher.
Anderson, Anna C., McKean Ave., Charleroi, Pa. Teacher.
Ayres, Iva G., Eighty-Four, Pa. Teacher.
Baker, Edna, Crellin, Md. Teacher.
Bales, Harriet, Versailles, Pa. Teacher.
Bell, Priscella T., California, Pa. Teacher.
Black, Gladys C., Ninevah, Pa. Teacher.
Blythe, Paul F., Fayette City, Pa. Principal of Schools.
Boarde, Mildred, Belle Vernon, Pa. Teacher.
Booth, Sara A., Belle Vernon, Pa. Teacher.
Boyd, Gladys, New Salem, Pa. Teacher.
Braum, Anna, West Elzabeth, Pa. Teacher.
Brown, Eleanor, 1102 Fawcett Ave., McKeesport, Pa. Teacher.
Burton, Earle, California, Pa.
Buttermore, Sara, California, Pa. Teacher.
Calhoun, Grace, Elizabeth, Pa. Teacher.
Cameron, Helen L., 810 Grand Ave., McKeesport, Pa. Teacher.
Camp, Josephine, Elizabeth, Pa. Teacher.
Carson, Marie M., Charleroi, Pa. Teacher in Colorado.
Chaney, Margaret, Charleroi, Pa. Teacher.
Chester, Irene, Speers, Pa., Teacher.
Coatsworth, Margaret A., California, Pa. Teacher.
Cole, Jennie V.—Mrs. Ray Moyer, 2929 Shadeland Ave., N. S., Pittsburgh, Pa.
Coleman, Marie, 514 Sixtenth St., McKeesport, Pa. Teacher.
Conner, Charlotta, Box 97, Belle Vernon, Pa. Teacher.
Conway, Beatrice, Monessen, Pa. Teacher.
Craft, Raymond. Died of injury in France.
Craig, Evelyn, Summerlea Ave., Washington, Pa.
Cropp, Milton L., South Brownsville, Pa. Working in Pittsburgh, Pa.
Davis, Evelyn H., South Brownsville, Pa. Teacher.
Dell, Beryl S., 134 N. Second St., Duquesne, Pa. Teacher.
Dolan, Mary M., 60 Cleveland Ave., Uniontown, Pa.
Dull, Bernice, Hooversville, Pa. Teacher.
Edwards, Esther M., 338 Meade St., Wilkinsburg, Pa. Teacher.
Eicher, Elizabeth, Vanderbilt, Pa. Teacher.
Elliott, Marian A., Belle Vernon, Pa. Teacher.
Filby, John, 109 Brady Ave., Washington, Pa. Principal of Schools.
Flowers, Edgar M., 1115 Sheffield Ave., Pittsburgh, Pa. Student Univ. of Pgh.
Frantz, Anna M., Coal Center, Pa., Teacher.
Gamble, Lucille N., Bentleyville, Pa. Teacher.
Garwood, Edna R., 150 Union St., Uniontown, Pa. Teacher.
Goldstein, Mollie, 402 E. Main St., Monongahela, Pa. Teacher, Lock No. 4, Pa.
Goretzka, Bertha I., Greenock, Pa. Teachr.

Gransebaugh, Mary E., 2255 Brownsville Rd., Carrick, Pa. Teacher.
Haines. Margaret, Perryopolis, Pa. Teacher.
Hannen, Bertha W., Brownsville, Pa., R. D. 1. Teacher.
Hannen, Elizabeth, W. Brownsville, Pa., R. D. 1. Teacher.
Hicks, Lavon A., Belle Vernon, Pa. Teacher.
Higbee, Catherine—Mrs. Hamilton, Finleyville, Pa.
Hildebrand, Ethel, Point Marion, Pa. Teacher.
Hood, Jean, 831 Neely Hgts., Coraopolis, Pa. Teacher.
Hough, Evelyn, Glassport, Pa. Teacher.
Hough, Russell, Fayette City, Pa.
Humphries, Anna—Mrs. Dale Pailing, West Brownsville, Pa.
Huston, Vera, Humbert, Pa. Teacher.
Johnston, Emily S., Canonsburg, Pa., R. D. 2. Teacher.
Johnston, Howard. South Brownsville, Pa. Bank Clerk.
Johnston, Nellie B., Canonsburg, Pa., R. D. 2. Teacher.
Kaufman, Dorothy, Fredericktown, Pa.
Kifer, Laura N., Irwin, Pa. Teacher.
Kinder, Lillian P., Scenery Hill, Pa. Teacher.
Kirmeyer, Carrie J., Wilson, Pa. Teacher.
Kohout, Myrtle, Hazzard, Pa. Teacher.
Kossack, Helen, Grindstone, Pa.
Lambert, Lillian, Belle Vernon, Pa. Teacher.
Langham, Maude E.—Mrs. Otta Klein, Roscoe, Pa.
LaPoe, James, Dilliner, Pa. Waynesburg College.
Laughlin, Lillie L., Wilson, Pa. Teacher.
Lenhart, Lourena A., Belle Vernon, Pa. Teacher.
Leque, Adelaide P., Charleroi, Pa. Teacher.
Lewellyn, Mildred, California, Pa. Teacher.
Linn, Lois, Monessen, Pa. Teacher.
Long, Belle L., Library, Pa. Teacher.
Long, Edna M., Library, Pa. Teacher.
Lowers, Iome—Mrs. Samuel Lindsay, 7470 McClure Ave., Swissvale, Pa.
Lytle, Minetta, Eighty-Four, Pa. Teacher.
MacFarlane, Melvina, Fayette City, Pa. Teacher.
Martin, Elizabeth, Marianna, Pa. Teacher.
Matzelle, Frances H., California, Pa. Teacher.
Melnick, Anna, 273 Third Ave., Rankin, Pa. Teacher.
Miller, Bessie, Belle Vernon, Pa. Teacher.
Miller, Faye—Mrs. James M. Nash, Monessen, Pa.
Miller, Marjorie—Mrs. Robert Guiser, Coal Center, Pa.
Miller, Mary G., Smithton, Pa. Teacher.
Mills, Kepler, California, Pa.
Moats, Anthony W., Grindstone, Pa. Supv. Prin. Jefferson Twsp.
Mollenauer, Ella I., Eighty-Four, Pa. Teacher.
Moorhead, Vivian L.—Mrs. E. W. Wyke, 203 Washington Ave., Maryville, Tenn.
Moore, Lyda—Mrs. Abraham Lee, Scotthaven, Pa.
Moyer, Wendell J., Scottdale, Pa.
Moskovitz, Helene, Donora, Pa. Teacher.
Myers, Gladys, Washington, Pa. Teacher.
McCague, V. Adah, Monongahela, Pa. Teacher.
McClaskey, Gladys, Dunbar, Pa. Teacher.
McCombs, Hazel, Venetia, Pa. Teacher.
McCurdy, Velma L., McKees Rocks, Pa., R. F. D. Teacher.
McNulty, Marie, Burgettstown, Pa. Teacher.
Nieman, Lulu, Point Marion, Pa. Teacher.
Peyton, Gwendolyn—Mrs. Clarence Taylor, Lock No. 4, Pa.
Phillis, Margaret, Belle Vernon, Pa. Teacher.
Piper, Pauline, California, Pa. Student, Michigan Univ., Ann Arbor, Mich.
Reeder, Hortense, Belle Vernon, Pa. Teacher.
Renstrom, Gladys R., Fayette City, Pa. Teacher.
Robison, Mildred B., Point Marion, Pa. Teacher.
Robson, Ruth, Hazzard, Pa Teacher.
Rupert, Mary E.—Mrs. W. W. Horner, Donora, Pa.
Rush, Elizabeth, Dunns Station, Pa., R. D. 3. Teacher.
Schnuth, Anna M., Venetia, Pa., R. D. 1. Teacher.
Seanor, Reah, Monessen, Pa. Teacher.
Simmons, Bertha J., Lincoln Place, Pa. Teacher.
Smith, Elizabeth—Mrs. Staley, California, Pa. Teacher.
Smith, Marie—Mrs. Frank Becker, Newell, Pa.
Snead, Isla, Fayette City, Pa. Teacher.
Sneed, Virginia, Speers, Pa. Teacher.
Springer, Clara V., Belle Vernon, Pa. Teacher.
Stark, Winsome, Smithton, Pa. Teacher.
Stockdale, Agnes. Stockdale, Pa. Teacher.
Stoy, Virginia, Beallsville, Pa. Teacher in Monessen, Pa.
Strenske, Freda C., Belle Vernon, Pa. Teacher.
Styche, Elizabeth. Died May, 1919.

SCHOOL ORCHESTRA

MANDOLIN CLUB

Tanzer, Edith L., Monessen, Pa. Teacher.
Taylor, Adela C., Donora, Pa. Teacher.
Thomas, Beryl, 64 Fourth St., Monessen, Pa. Teacher.
Thorpe, Eva Rebecca, Perryopolis, Pa., R. F. D. Teacher.
Tippins, Gertrude, Allenport, Pa. Teacher.
Tomasek, Helen—Mrs. Walter J. J. Deretinksy, Waltersburg, Pa.
Treasure, Elizabeth, Monessen, Pa. Teacher.
Underwood, Mary—Mrs. Walter Baderschneider, Monongahela, Pa.
Van Sickle, Lillian, Bruner Run, Pa. Teacher.
Ward, Florence E., 15 W. Walnut St., Washington, Pa. Teacher.
Weaver, Blanche, Fredericktown, Pa., R. F. D. Teacher.
Welsh, Thelma E., East McKeesport, Pa. Teacher.
Weltner, Caroline, McClellandtown, Pa. Teacher.
Whetsel, Bernice, Fayette City, Pa. Teacher.
Will, Mary K., Meyersdale, Pa., Box 656. Teacher.
Williams, Florence M., West Brownsville, Pa., R. F. D. Teacher.
Williamson, Hazel, Whiteley, Pa. Teacher, Clarksburg, W. Va (305 Baker Ave.)
Wycoff, Helen, Fayette City, Pa. Teacher.

1919—102.

Albright, Rebekah M., South Brownsville, Pa. Teacher.
Arter, Elizabeth, Lock No. 4, Pa. Teacher.
Barnard, Fannie J., Fredericktown, Pa. Teacher.
Barrass, Jeannette, Belle Vernon, Pa. Teacher.
Bayard, S. Moselle, Stockdale, Pa.
Blythe, Ella V., Fayette City, Pa., R. F. D. Teacher.
Burig, Lillian, Washington, Pa. Teacher.
Buttermore, Margaret, California, Pa. Teacher.
Calhoun, Sara M., Elizabeth, Pa. Teacher.
Campbell, Blanche, California, Pa.
Clifford, Sara E. Died January 6, 1920.
Coe, Edna, Ellsworth, Pa. Teacher.
Cole, Bernice E., Parkinson St., Monongahela, Pa. Teacher.
Conn, Margaret E., Smithfield, Pa. Teacher.
Cowell, Christina—Mrs. George Soles, Belle Vernon, Pa.
Dearth, Sara M., New Salem, Pa. Teacher.
Deaves, Pearl—Mrs. Walter Gray, West Brownsville, Pa., R. F. D.
Devers, Ruth, Coal Center, Pa. Teacher.
Dickson, Leila M., Wilkinsburg, Pa. Teacher.
Dwyer, Bessie, W. Brownsville, Pa. Teacher.
Fearer, Audrey, Somerfield, Pa. Teacher.
Fearer, Zilpha S., Somerfield, Pa. Teacher.
Flack, Wanda I., Venetia, Pa. Teacher.
Foreman,, Anna, Coal Center, Pa. Teacher.
Francis, Jeannette, California, Pa. Teacher, E. P. R. Twsp.
Freeman, Mabel, 103 Brady Ave., Washington, Pa. Teacher.
Frye, Orrel J., California, Pa. Teacher in Carrick, Pa.
Gales, Margaret L., Roscoe, Pa. Teacher.
Gamble, Margaret, Bentleyville, Pa. Teacher.
Geho, Mary C., California, Pa. Clerk, P. R. R. Co.
Goldstrohm, Harriet, Elizabeth, Pa. Teacher.
Greenlee, Margaret A., Bentleyville, Pa. Teacher.
Griffiths, Elizabeth, 923 Bryn Mawr Rd., Pittsburgh, Pa. Teacher.
Gross, Rose B., 722 N. 6th St., Harrisburg, Pa. Teacher.
Gunderman, Robina E., Charleroi, Pa. Teacher.
Haley, Mary, California, Pa. Teacher, E. P. R. Twsp.
Hall, Janet R., Smithfield, Pa. Teacher.
Hamilton, Mary. Teacher, VanVoorhis, W. Va.
Hamilton, Mildred. Teacher, VanVoorhis, W. Va.
Hasson, Richard R., California, Pa. Commercial Teacher.
Herrington, Esther A., Greensboro, Pa. Teacher.
Hildebrand, Helen, Point Marion, Pa. Teacher.
Howard, Chloe G., Glassport, Pa. Teacher.
Humphries, Thelma S., California, Pa. Teacher in Brownsville, Pa.
Kelley, Mary E., Millsboro, Pa., R. D. 1. Teacher.
Kibler, Goldie S., Lock No. 4, Pa.—Mrs. Russell Thomas.
Leadbeter, Mary I., 600 McKee Ave., Monessen, Pa.
Lenhart, Lucy, Confluence, Pa.—Mrs. E. L. Beggs.
Letrick, Mary M., California, Pa. Teacher. E. P. R. Twsp.
Lewis, Virginia, California, Pa. Teacher, Charleroi, Pa.
Locke, Elizabeth P.—Mrs. Peorri, Vestaburg, Pa.
Lopp, Vera, South Brownsville, Pa. Teacher.
Lynn, Elizabeth, Dunlevy, Pa. Teacher.
Maloney, Pauline A., Donora, Pa. Teacher.
Mills, Alberta V., California, Pa. Teacher, Brownsville, Pa.

Moore, Margaret E., Dunbar, Pa. Teacher.
McClain, Ruth, Point Marion, Pa. Teacher.
McConnaughey, Margaret A., Venetia, Pa. Teacher.
McDonald, Marie, Elizabeth, Pa. Teacher.
McKee, Madeline, Rices Landing, Pa. Teacher.
McWilliams, Pearle, McClellandtown, Pa. Teacher.
Mendola, Josephine, Donora, Pa. Teacher.
Nevin, Sibyl M., Elizabeth, Pa. Teacher, Monessen, Pa.
Newcomer, Mabel, McClellandtown, Pa. Teacher.
Parks, Mabel, Lock No. 4, Pa. Teacher.
Perovsky, Freda, Sharpsburg, Pa. Teacher.
Phillips, Martha, Roscoe, Pa. Teacher.
Purdy, Melva, Imperial, Pa. Teacher.
Rankin. Martha F., Elizabeth, Pa., R. F. D. Teacher.
Reinhard, Kathleen, McKeesport, Pa. Teacher.
Riffle, Blanche M., McClellandtown, Pa. Teacher.
Riffle, Grace E., Jefferson, Pa. Teacher.
Roberts, Bessie, New Salem, Pa. Teacher.
Roberts, Ethel L., Monessen, Pa. Teacher.
Ross, Helen Imperial, Pa. Teacher.
Saunders, Edna—Mrs. William Luker, Coal Center, Pa.
Sharpneck, Helen B., Lock No. 4, Pa. Teacher.
Shaw, Dora M., McClellandtown, Pa. Teacher.
Shidler, Dorothy, Marianna, Pa. Teacher.
Shidler, Marjorie, Marianna, Pa. Teacher.
Shober, Etha, Garrett, Pa. Teacher.
Shober, Helen M., Garrett, Pa. Teacher.
Shonts, Mildred, Daisytown, Pa., R. F. D. Teacher.
Shutt, Dorothy D., California, Pa. Modiste.
Snee, Olive E., Option, Pa. Teacher.
Spahr, Ruth, Coal Center, Pa., R. F. D. Teacher.
Springer, Helen A., Belle Vernon, Pa. Teacher.
Stephens. Myrtle, Parkersburg, W. Va. Teacher.
Tesi, Mary, Belle Vernon, Pa. Teacher.
Tess, Stella M., Charleroi, Pa. Government Employee, Detroit, Mich.
Thomas, Mary, Rices' Landing, Pa. Teacher.
Thompson, Elizabeth A., Floreffee, Pa. Teacher.
Thompson, Fannie, Rices' Landing, Pa. Teacher.
Walker, Mabel, California, Pa. Teacher.
Ward, Marian, California, Pa. Teacher.
Welch, Mary A., Charleroi, Pa. Teacher.
Wildey, Marguerite, Point Marion, Pa. Teacher. (Mrs.)
Williams, Harriett, 622 Reed Ave., Monessen, Pa. Teacher.
Williams, Margaret M., W. Brownsville, Pa., R. F D. Teacher.
Wilson. Mabel, Charleroi, Pa. Teacher.
Woodring, Bessie, California, Pa. Teacher, W. Brownsville, Pa.

1920—76.

Anderson, Grace I., Charleroi, Pa. Teacher in Charleroi.
Anderson, Wilbert E., Cameron, W. Va., R. F. D. Teacher in Luzerne Twsp.
Bagshaw, Ruth, California, Pa. Teacher in East Pike Run Twsp.
Bell, Mary, California, Pa. Teacher in West Pike Run Twsp.
Biles, Edith, Roscoe, Pa. Teacher in Monessen, Pa.
Braden, Louie, Rices' Landing, Pa. Teacher in Isabelle, Pa.
Burns, Genevieve, 79 Creighton Rd., Crafton Branch, Pittsburgh, Pa.
Buttermore, Cerilla, Uniontown, Pa. Teacher.
Byron, Elizabeth, Belle Vernon, Pa. Teacher.
Cairns, Margaret, Roscoe, Pa. Teacher in Roscoe, Pa.
Clausen, Mary. Died July 17, 1920.
Corazzi, Clara, Vestaburg, Pa. Teacher in E. Bethlehem Twsp.
Crombie, Lillian, California, Pa. Teacher.
Davis. Grace, Roscoe, Pa. Teacher in Elco, Pa.
Dornan, Marie. Eighty-Four, Pa. Teacher in Buena Vista, Pa.
Ferrere, Virginia—Mrs. Levi Sacco, California, Pa. Teacher.
Ferrie, Florence, 600 Sill Ave., McKeesport, Pa. Teacher.
Fisher, Alice, McKeesport, Pa. Teacher in Monessen, Pa.
Galley, Esther, Mt. Pleasant, Pa. Teacher in Monessen, Pa.
Gamble, Evelyn, Bentleyville, Pa. Teacher.
Gault, George G., Dawson, Pa. Student, State College.
Geho, Esther, California, Pa. Teacher.
Hart, Alma, Elizabeth, Pa.
Haywood, Florence, Dunlevy, Pa. Teacher.
Hetherington, Rowena, Bentleyville, Pa. Teacher.
Hough, Mildred, Stoedale, Pa. Teacher.
Johnson, Edith, Monessen, Pa.

Johnston, Helen F., Bentleyville, Pa. Teacher.
Keener, Grace Z., McClellandtown, Pa. Teacher in German Twsp.
Kelly, Clara E., Webster, Pa. Teacher in Monessen, Pa.
Lewis, Charliena, Roscoe, Pa. Teacher in Charleroi, Pa.
Lowman, Frances, Belle Vernon, Pa. Teacher in Monessen, Pa.
Marshall, Leona, California, Pa. Teacher in East Pike Run Twsp.
Martin, Sylvia, West Brownsville Jct., Pa. Teacher.
Maurer, Marian, Stoyestown, Pa. Teacher in Vintondale, Pa.
Minck, Mildred, California, Pa. Teacher in East Pike Run Twsp.
Montgomery, Lillian, Fayette City, Pa. Teacher in Washington Twsp.
Montgomery, Mary, Fayette City, Pa. Teacher.
Morgan, Viola, New Kensington, Pa. Teacher.
Morris, Bertha, Belle Vernon, Pa. Teacher in Washington Twsp.
Murphy, Mary, McClellandtown, Pa. Teacher in German Twsp.
McMurray, Mabel, California, Pa. Teacher.
Nallon, Beatrice, Roscoe, Pa. Teacher.
Nicoletto, Dora, Roscoe, Pa. Teacher.
Overand, Ruth, Webster, Pa. Teacher.
Parkinson, Catherine, California. Pa. Teacher in East Pike Run Twsp.
Phillips, Ruth, Roscoe, Pa. Teacher in Monessen, Pa.
Pierce, Marybelle, Elizabeth, Pa. Teacher.
Piribek, Susan, Roscoe, Pa. Teacher.
Powell, Harriet, California, Pa. Student Allegheny College, Meadville, Pa.
Raffle, Harriet, California, Pa. Teacher in Monessen, Pa.
Rankin, Grace, Elizabeth, Pa., R. F. D. Teacher.
Rankin, Hazel, Eighty-Four, Pa. Teacher in Monessen, Pa.
Reagan, Hazel, Monongahela, Pa. Teacher in Monessen, Pa.
Rhoades, Naomi, Mount Pleasant, Pa. Teacher in Monessen, Pa.
Robinson, Esther, Harlan, Kentucky. Teacher.
Robinson, Gladys, California, Pa. Teacher in Stockdale, Pa.
Russell, Louisa, Perryopolis, Pa. Teacher.
Shauer, Josephine, California, Pa. Teacher in East Pike Run Twsp.
Shellito, Violet O., McKees Rocks, Pa. Teacher in Robinson Twsp.
Shoaf, Irene, West Elizabeth, Pa. Teacher.
Staley, Edna, Centerville, Pa., R. F. D. Teacher in Vestaburg, Pa.
Stoffel, Jessie, California, Pa. Teacher in Redhill, Pa.
Stonesipher, Mary, Murdocksville, Pa. Teacher.
Telban, Rose, Hackett. Pa. Teacher.
Theakston, Mildred, West Brownsville, Pa., R. F. D. Teacher in Monessen, Pa.
Thumm, Freda, Belle Vernon, Pa. Teacher.
Todd, Alfaretta, Belle Vernon, Pa. Teacher.
Walker, Anna, Washington, Pa., R. F. D. 5. Teacher in Greenock, Pa.
Werton, Margaret, California, Pa. Teacher East Pike Run Twsp.
Williams, Martha, Monongahela, Pa., R. F. D. Teacher Mon. Twsp.
Wilson, Eva, California, Pa. Teacher, Luzerne Twsp.
Wilson, Helen, Donora Pa. Teacher.
Wilson, Mildred, West Brownsville Jct., Pa. Teacher in Donora, Pa.
Woods, Lida D.—Mrs. William Bethune, Verona, Pa. Teacher.

1921—97.

Adamson, Helen, Waynesburg, Pa. Teacher.
Aiken, Evelyn, McKes Rocks, Pa. Teacher.
Adams, Earl, Indian Head, Pa. Teacher.
Anderson, Mary G., Charleroi, Pa. Teacher.
Antram, Jessie, E., Millsboro, Pa.
Barrett, Florence, Clairton, Pa. Teacher.
Berns, Goldie, Fayette City, Pa. Teacher.
Bigler, Gertrude, Fredericktown, Pa. Teacher.
Blatchley, Dale, Waynesburg, Pa. Teacher.
Boarde, Glenna, Lock No. 4, Pa. Teacher.
Brightwell, Kathryn, Bell Vernon, Pa. Teacher.
Brown, Gladys, Crucible, Pa. Teacher.
Bunting, Georganna, Roscoe, Pa. Teacher.
Cantoni, Mary, Charleroi, Pa. Teacher.
Carson, Pearl, Allenport, Pa. Teacher.
Chalfant, Marjorie, Belle Vernon, Pa. Teacher.
Clapperton, Mildred, California, Pa. Teacher.
Colebank, Lena, Point Marion, Pa. Teacher.
Cole, Fenwick, California, Pa. Teacher.
Collins, Evelyn W., Brownsville, Pa. Teacher.
Cooper, Ruth, Charleroi, Pa. Teacher.
Coulson, Isabel, Roscoe, Pa. Teacher.
Cowan, Nellie, Monongahela, Pa. Teacher.
Craig, Ethel, Champion, Pa. Teacher.
Cromlish, Irene, Belle Vernan, Pa.

Dull, Adaline K., Glade, Pa. Teacher.
Dumbauld, George, Indian Head, Pa. Teacher.
Duvall, Thelma J., Charleroi, Pa. Teacher.
Edwards, Ada, Coal Center, Pa. Teacher.
Feightner, Ruth, Somerset, Pa. Teacher.
Fife, Isabella, Bridgeville, Pa. Teacher.
Fiscus, Martha, Belle Vernon, Pa. Teacher.
Flickner, Emma, Point Marion, Pa. Teacher.
Fordyce, Marie, Fordyce, Pa. Teacher.
Frances, Dena, Lock No. 4, Pa. Teacher.
Gater, Gladys, Allenport, Pa. Teacher.
Gault, Wesley, Scottdale, Pa. Teacher.
Gothart, Effie, Boston, Pa. Teacher.
Graves, Ruth, Monongahela, Pa. Teacher.
Greenlee, Mildred, Bentleyville, Pa. Teacher.
Gunderman, Elma, Charleroi, Pa. Teacher.
Hall, Florence, Donora, Pa. Teacher.
Hall, Mary, Uniontown, Pa. Teacher.
Hamilton, Mary B., Roscoe, Pa. Teacher.
Harper, Margaret, Imperial, Pa. Teacher.
Haut, Mary, Star Junction, Pa. Teacher.
Higinbotham, Louise, S. Brownsville, Pa. Teacher.
Hiltebrand, Ernest, Smithton, Pa. Teacher.
Hornbrake, Jessie (Mrs. Gomer F. O'Brien), California, Pa. Teacher.
Johnston, Ethel, Freeport, Pa. Teacher.
Johnson, Hilda, Cokesburg, Pa. Teacher.
Jones, Irene, Allenport, Pa. Teacher.
Kelley, Emma, South Brownsville, Pa. Teacher.
Kendall, Meryl, McClellandtown, Pa. Teacher.
Kennedy, Elizabeth, Belle Vernon, Pa. Teacher.
Kennison, Laurette, Edinborn, Pa. Teacher.
Kiilius, Laura, Youngstown, Ohio. Teacher.
Kimble, Ruth, Meyersdale, Pa. Teacher.
King, Elizabeth, Smithfield, Pa. Teacher.
King, Lilyan, Smithfield, Pa. Teacher.
Kossuth, Mildred, Donora, Pa. Teacher.
Lamb, Helen, California, Pa. Teacher.
Latchem, Pauline, Roscoe, Pa. Teacher.
Lenhart, Leonora, Belle Vernon, Pa. Teacher.
Long, Myrtle, Fayette City, Pa. Teacher.
McClain, Thelma, Point Marion, Pa. Teacher.
McGuffie, Elizabeth, Deep Valley, Pa. Teacher.
McLaughlin, Vera, Fayette City, Pa. Teacher.
McNutt, Olive, Wick Haven, Pa. Teacher.
Miller, Louise, California, Pa. Teacher.
Montgomery, Dorothy, Fayette City, Pa. Teacher.
Mores, Mary, Vestaburg, Pa. Teacher.
Mundell, Margaret, Stockdale, Pa. Teacher.
Phillips, Helen, Lock No. 4, Pa. Teacher.
Poletz, Lucretia, Roscoe, Pa. Teacher.
Pollock, Jeannette, Perryopolis, Pa. Teacher.
Porter, Kathryn, Coal Center, Pa. Teacher.
Purdy, Evalyn, Imperial, Pa. Teacher.
Rayer, Margaret, Clairton, Pa. Teacher.
Regester, Ida, Fredericktown, Pa. Teacher.
Rickard, Blanche, Roscoe, Pa. Teacher.
Ridenour, Paul, Connellsville, Pa. Teacher.
Savenius, Martha, Charleroi Pa. Teacher.
Stoneman, Mary, West Newton, Pa. Teacher.
Saylor, Charles, Rockwood, Pa. Teacher.
Thistlethwaite, Jessie (Mrs. George Krishbaum), California, Pa. Teacher.
Tilton, Mary, Deer Lick, Pa. Teacher.
Volpe, Maime, Vestaburg, Pa. Teacher.
Walters, Ruth, California, Pa. Teacher.
Watson, Martha, Charleroi, Pa. Teacher.
Weaver, Gladys, Fayette City, Pa. Teacher.
Welch, Edna, Charleroi, Pa. Teacher.
Wilkins, Charles, California, Pa. Teacher.
Wood, Adah, Uniontown, Pa. Teacher.
Woodward, Henrietta Charleroi, Pa. Teacher.
Wright, Margaret, Elizabeth, Pa. Teacher.
Zwayer, Mary, Patton, Pa. Teacher.

3 0112 105893744

THE NORMAL REVIEW

VOLUME XXXI NUMBER II

Southwestern State Normal School

California, Pennsylvania

Published by the Southwestern State Normal School
and entered as second-class matter at California, Pa.